NORTH-CHINA DAILY NEWS

VOL. CXXXVII. No. 22504. Registered at the C.P.O. SHANGHAI, SATURDAY, OCTOBER 9, 1937 (Postage: China and Japan 1 cents; abroad 10 cents.) TEN CENTS

東京帝國大學法學部研究室

NOTIFICATION
No. 4874

All those who have made application through the Shanghai Municipal Council Food Transport Office for permit to remove foodstuffs from Hongkew from October 7 to 11 inclusive, and who have not yet been given passes, should report without fail THIS MORNING October 9, to that office at Room 602, Municipal Compound.

By Order,
G. GODFREY PHILLIPS,
Secretary.

COUNCIL CHAMBER,
Shanghai, October 8, 1937.
10170

UNION INSURANCE SOCIETY OF CANTON, LIMITED

INTERIM DIVIDEND A/C 1937

A circular letter in connection with the delivery of Warrants for the Interim Dividend payable on October 22, 1937 has been issued to all Shareholders resident in Shanghai, except those with registered addresses in Northern, Eastern or other evacuated areas.

Any Shareholders who have not received this Circular should communicate immediately in writing with the Society's Branch Office, 26 The Bund, advising their present address.

M. H. IVY,
Branch Manager.
10164

SHANGHAI FOREIGN EXCHANGE BANKERS ASSOCIATION

NATIONAL FESTIVAL

The Member Banks of the above Association will be closed for the transaction of Public Business on Monday, October 11, 1937, on account of the above.
10169

SUA MANGGIS RUBBER CO., LTD.
(Incorporated under the Companies' Ordinances, Hongkong)

NOTICE IS HEREBY GIVEN that the Board of Directors have this day declared a Second Interim Dividend on account of the year ending December 31, 1937 of Five Chinese Standard Dollar cents per share payable on October 22, 1937 to Shareholders on record on that date.

The Transfer Books and Share Register of the Company will be closed from October 18 to October 22, 1937, both days inclusive.

Shareholders are requested to notify the General Managers promptly of any change of address that may have taken place since the last dividend.

Dividend Warrants for Chinese Shareholders will be retained in our Office and may be had on application at any time during ordinary office hours.

By Order of the Board of Directors,
J. A. WATTIE & CO., LTD.,
Secretaries and General Managers.
93 Canton Road
Shanghai, October 8, 1937.
10163

THE KAPAYANG RUBBER ESTATES, CO., LTD.
(Incorporated under the Companies' Ordinances, Hongkong)

NOTICE IS HEREBY GIVEN that the Board of Directors have this day declared a Second Interim Dividend on account of the year ending December 31, 1937 of Fifty Chinese Standard Dollar cents per share payable on October 22, 1937 to Shareholders on record on that date.

The Transfer Books and Share Register of the Company will be closed from October 18 to October 22, 1937, both days inclusive.

Shareholders are requested to notify the General Managers promptly of any change of address that may have taken place since the last dividend.

Dividend Warrants for Chinese Shareholders will be retained in our Office and may be had on application at any time during ordinary office hours.

By Order of the Board of Directors,
J. A. WATTIE & CO., LTD.,
Secretaries and General Managers.
93 Canton Road
Shanghai, October 8, 1937.
10162

NOTICE

The Borden Company
(AMOS BIRD DIVISION)
Town Office
H. & S. Bank Building, Room 131
Telephone 17801

TO-DAY SPECIALS

Baked Beans	90 cents
Beef Stew	90 cents
Pumpkin Pie	30 cents

at
JIMMY'S—133 Nanking Road
-2713

AMERICAN VEGETABLE STORE
1253 Bubbling Well Road
Telephone 35203

Just arrived U.S.A. Green, Red and Black Grapes; Sunkist Lemons, Grapefruit, Oranges; Winesap Apples; Kiltie Kippers.
-2714

GRAYMAUVE
Newly arrived
exclusive gowns and millinery
1004 Ave. Joffre Tel. 72670
-2691

NIPPON YUSEN KAISHA

mv. "KAGU MARU" from Europe, arrived at Shanghai August 12, 1937.

Consignees and cargo owners are hereby notified that the mv. "Kagu Maru" discharged her cargo for and via Shanghai into registered lighters at this port at buoys Nos. 14 and 15, for eventual storage at the N.Y.K. Wayside Wharf. Due to tense situation then prevailing, however, the cargo working at the wharf was rendered impossible. Subsequently the bombardment in the district has compelled the crew of the lighters which moored near the wharf to flee ashore and later it was discovered that the lighters with cargo aboard were all missing.

All the efforts we since made to locate the lighters have been fruitless, to our regret.

NIPPON YUSEN KAISHA.
Shanghai, October 7, 1937.
10154

AMERICAN PIONEER LINE

MS. WICHITA

CARGO FOR DELIVERY AT SHANGHAI AND FOR TRANSHIPMENT AT SHANGHAI.

Consignees of cargo ex the above vessel are hereby notified that their cargo will be discharged into Bonded Warehouse No. 61 at Manila, P. I. at consignees' sole risk and expense, whereby all the obligations of the vessel, her owners, Master and agents will be fulfilled in accordance with the terms of the Company's Bill of lading.

Consignees should therefore apply for delivery of their cargo to the Company's Agents at Manila, The States Steamship Company, 15 Plaza de Cervantez.

CHINA FOREIGN STEAMSHIP CORPORATION
Agents: MS. WICHITA
10142

SS. "ETHA RICKMERS"
from CONTINENT, via PORTS

CARGO FOR DELIVERY AT SHANGHAI AND FOR TRANSHIPMENT HERE

CONSIGNEES ARE HEREBY NOTIFIED that owing to the present hostilities it is impossible to discharge this vessel at Shanghai. The s.s. "Etha Rickmers", which arrived at Iloilo on October 2, is therefore discharging at the latter port her cargo for delivery or transhipment at Shanghai at Consignees' sole risk and expense, whereby all the obligations of the vessel, her Owners, Master, and Agents, will be fulfilled in accordance with the terms of the Company's Bill of Lading.

Consignees should therefore apply for delivery of their cargo to the Company's Agents at Iloilo, Messrs. Menzi & Co.

RICKMERS LINIE
m. b. H., Hamburg
Zweigniederlassung Shanghai
10149

WILH. WILHELMSEN LINES

MS. "TALLEYRAND"—FROM OSLO VIA PORTS.

CARGO FOR DELIVERY AT SHANGHAI AND FOR TRANSHIPMENT HERE.

CONSIGNEES ARE HEREBY NOTIFIED that owing to the present hostilities, it is impossible to discharge this vessel at Shanghai. The M.V. "Talleyrand" will, therefore, discharge at Singapore at consignees' sole risk and expense, whereby all the obligations of the vessel. her Owners, Master, and Agents, will be fulfilled in accordance with the terms of the company's Bill of Lading.

Consignees should, therefore, apply for delivery of their cargo to the company's Agents at Singapore, Messrs. Boustead & Co. Ltd.

O. THORESEN & CO.,
Agents
10137

NOTICE TO CONSIGNEES

SS. "CONTE VERDE"

CONSIGNEES ARE HEREBY INFORMED that Principals have declared General Average against this vessel which stranded at Hongkong during the typhoon on the 2nd September last.

Average Bonds will have to be signed and 20% on invoice value of the goods and freight will have to be collected before delivery.

Consignees are requested to submit to this General Agency the original invoices covering their cargo in order to enable us to estimate the respective value and to inform our Head Office accordingly.

LLOYD TRIESTINO.
10148

NOTICE TO CONSIGNEES

SS. "ANDRE LEBON"
Outward Voyage from Marseilles via Ports Arrived Woosung October 6th 1937.

CONSIGNEES ARE HEREBY NOTIFIED that cargo for Shanghai ex the above vessel has been discharged at Woosung and brought to the Customs Jetty.

They are further requested to clear their cargo immediately and pay storage fees on the goods as from date of landing.

CIE. DES MESSAGERIES MARITIMES
10159

DISCUSSING A NEW PROVINCIAL THEATRE

the manager points out that the orchestra will be hidden from the audience. Cowards! It would perhaps lend the musicians more courage if they were the holders of reliable Personal Accident Policies.

C. E. SPARKE
INSURANCE OFFICE
Agents:
PHŒNIX ASSURANCE CO., LTD.
316 Kiangse Road Telephone 10828

CULTY'S MILK

PASTEURISED: GRADE A
SAFE AND PURE

1567 Av. Joffre: Tel. 70126
10028

DO YOU KNOW

That there IS a place in Shanghai with comfortable rooms especially for women?

Ask about them at the
HOMESIDE TIFFIN CLUB
ETHEL P. LEIGHTON, *Manager*
190 Kiukiang Road, Telephone 13339
-2691

NEIL'S & CO.
Scotch Bakery
157 Nanking Road.

Beg to announce that from Monday 11, tiffin will be served as usual.

PRICE $1 and $1.50
-2706

"CHRIST JESUS", THE ANCIENT OF DAYS

And there was given Him dominion and glory, and a Kingdom, that all people, nations, and languages, should serve Him: His dominion is an everlasting dominion, which shall not pass away, and His Kingdom that which shall not be destroyed.

Daniel 7.14

Stated over 500 years before He came!
10031

BEEF STEW TIFFIN
to-day $1.20 at
JIMMY'S
11 Rue Montauban
-2707

HAMILTON HOUSE
(Opposite Metropole Hotel)
In the heart of the Business and Shopping centres
FURNISHED
Single and Double Bedrooms each with Private Bath
Monthly Rates with or without Breakfast

For information and terms Please apply to:
RECEPTION OFFICE
6th Floor
(CATHAY HOTELS LIMITED)
10010

BLUE RIBBON
GRADE A "TT"
MILK
145 Tunsin Road Telephone 20407
9960

ARMOURED TREASURE VAN
with Armed Foreign Guards now available for transporting treasure and valuables.
Telephone 10092
CLARKES
Inquiry and Protection Agency
88 Nanking Road
9976

COLLEGES AND SCHOOLS
Removed from the Troubled Areas requiring Duplicating or Printing Work

Please telephone 14793
D. GESTETNER (Eastern), LTD.
WAYFOONG HOUSE
Duplicators and Supplies
10134

NOTICE
Dr. K. NOLL
wishes to announce that he has resumed his practice.
Office hours: 11—12 and 5—6,
at Dr. Noll's Private Hospital, 1729 Avenue Joffre.
-2720

NOTICE
H. OLIVEIRA & SON
has removed to
24 YUEN MING YUEN ROAD
Telephone 19559-8-7 (3 lines)
10166

CALDBECK'S
FINEST LONDON
DRY GIN
"TOWER BRIDGE BRAND"

A Gin of Excellent Quality at a Moderate Price

Obtainable at all Compradore Stores

CALDBECK MACGREGOR & CO., LTD.
(Incorporated under the Companies' Ordinances of Hongkong)
44 Foochow Road Tel. 17589

THE WORLD AUXILIARY INSURANCE CORPORATION, LIMITED
LONDON
Incorporated 1919
FIRE AND MARINE INSURANCE
Shanghai Branch
2nd Floor, Continental Bank Bldg., 113 Kiukiang Road
Telephone 12867 (4 lines)

THE FOREIGN EMPLOYMENT AGENCY

Foreign motor-car drivers, mechanics, electricians, engineers bodyguards, watchmen or ordinary labourers, etc., may be obtained at any time by telephoning up No. 16684 or applying to W. A. White & Co., Ltd., 81 Jinkee Road, Room 101

Only the most reliable and trustworthy men supplied.
10171

BLUE FUNNEL LINE

ss. "TALTHYBIUS"

is expected to sail on or about 16th/17th October from Kwangwha Wharf, Gough Island, for Vancouver and Seattle via Dairen and Japan ports.

For freight and passages apply to
BUTTERFIELD & SWIRE
21-23 French Bund Telephone 82020
10186

"North-China Daily News" Sunday Supplement

PHOTOGRAPH COMPETITION

The Series for best "Animal Study" will close October 10

A Cash Prize of $25 will be given to the amateur sending in the best photograph of this series

Coming Events
OCTOBER
18 Engineering Society Meeting, 5.30

The charge for items is $1 per line, which includes all insertions till date of event.

If you wish to be a popular host serve a good whisky to your guests.

THAT MEANS
HARVEY'S WHISKY

Obtainable at all Compradores
Sole Agents:
Lane, Crawford & Co. (Prov.), Ltd.
90 NANKING ROAD—Tel. 11934
866 BUBBLING WELL ROAD—Tel. 36218
9974

Sail with the wind
Swim with the tide
But protect your office with
Sand Bags
We have army size
SAND BAGS
with or without sand for sale

SINO-BRITISH SYNDICATE
650 Szechuen Road
Telephone 18833
10084

"North-China Daily News"

Audited Circulation Statement
Average number of paid copies sold Daily in September, 1937
10,346
Shanghai 78.4% Outports 21.6%

The following is the circulation statement certified by the Company's auditors for September, 1937.

"The daily average circulation of the 'North-China Daily News' for the month of September, 1937, was ten thousand three hundred and forty-six copies, exclusive of frees and vouchers.

"The geographical distribution was Local, 78.4%, Outports and Foreign, 21.6%."

THOMSON & Co.
Chartered Accountants, Auditors.
October 4, 1937.

BUTTER
for Sale at the
LUCERNE DAIRY FARM
381 Great Western Road
PURE HOME MADE BUTTER
Guaranteed free of colouring, flavouring, preservatives, etc. As the quantity is limited orders should be placed as early as possible.
PASTEURIZED "GRADE A" PRODUCTS
9975

PEARCE APARTMENTS
393 BOONE ROAD.
11/15 QUINSAN GARDENS
227 QUINSAN ROAD

NOTICE

As it is now possible for furniture and effects to be removed from the above buildings, tenants who do not intend to return to their apartments are asked to make immediate arrangements for all such furniture and effects to be taken out of the buildings, keys to be returned to the management, together with remittances covering back rentals.

THE SHANGHAI LAND INVESTMENT CO., LTD.
10098

BROADWAY MANSIONS

NOTICE

As it is now possible for furniture and effects to be removed from Broadway Mansions, tenants who do not intend to return to their apartments are asked to make immediate arrangements for all such furniture and effects to be taken out of the building, keys to be returned to the management, failing this the Company will be compelled to charge rentals on all apartments.

This announcement does not concern returning tenants or Hotel guests.

THE SHANGHAI LAND INVESTMENT CO., LTD.
10096

FORD
8 H.P.—10 H.P.
22 H.P.—30 H.P.
Passenger cars
22 H.P. and 30 H.P.
Trucks
Lincoln Zephyr Cars

BILLS MOTORS
FEDERAL INC., U.S.A
615 Avenue Foch
Telephone 74400 (6 lines)

SMOKERS are reminded that United Tobacco Stores, 136 Nanking Road, are open daily from 7 a.m. to 9 p.m. including holidays.
10172

FOR RENT. Three-roomed flat in the western district, furnished. Short or long lease. For particulars address Box 1238, N.C.D.N.
10107

FOR SALE, entire engineering shop plant including travelling crane, casting equipment, lathes, boring machines, etc. Sale by private treaty. Address Box 1273, N.C.D.N.
10182

WANTED to rent small unfurnished house or bungalow with garden. Please address Box 1269, N.C.D.N.
-2676

SAND bags. For hire apply to Read, Cooper & Company, 650 Szechuen Road, Telephone 18833.
10029

Classified Advertisements continued On Page 10

THE SUNGEI DURI RUBBER ESTATES, LTD.
(Incorporated under the Companies' Ordinances of Hongkong)

NOTICE IS HEREBY GIVEN that the Twenty-seventh Annual General Meeting of Shareholders will be held at the Registered Office of the Company, No. 20 Canton Road, Shanghai, on Friday, October 15, 1937, at 11.30 a.m. to receive the Directors' Report and Statement of Accounts for the Financial Year ended June 30, 1937, to declare a Dividend, to elect a Director, to elect Auditors and to transact other ordinary business.

The Transfer Books and Share Register of the Company will be closed from October 11 to October 15, 1937 both days inclusive.

Shareholders are requested to notify the General Managers promptly of any change of address that may have taken place since the last dividend.

Dividend Warrants for Chinese Shareholders will be retained in our Office and may be had on application at any time during ordinary office hours.

By Order of the Board of Directors,
A. R. BURKILL & SONS. LTD.
Secretaries and General Managers.
Shanghai, September 29, 1937.
9967

THE SHANGHAI PAHANG RUBBER ESTATE, LTD.
(Incorporated under the Companies' Ordinances of Hongkong)

NOTICE IS HEREBY GIVEN that the Twenty-fourth Annual General Meeting of Shareholders will be held at the Registered Office of the Company, No. 20 Canton Road, Shanghai, on Friday, October 15, 1937, at 11.45 a.m. to receive the Directors' Report and Statement of Accounts for the Financial Year ended June 30, 1937, to declare a Dividend, to elect a Director, to elect Auditors and to transact other ordinary business.

The Transfer Books and Share Register of the Company will be closed from October 11 to October 15, 1937 both days inclusive.

Shareholders are requested to notify the General Managers promptly of any change of address that may have taken place since the last dividend.

Dividend Warrants for Chinese Shareholders will be retained in our Office and may be had on application at any time during ordinary office hours.

By Order of the Board of Directors,
A. R. BURKILL & SONS. LTD.
Secretaries and General Managers.
Shanghai, September 29, 1937.
9969

Property in Areas Damaged During Hostilities

CLARKES INQUIRY AND PROTECTION AGENCY
88 Nanking Road

are prepared to undertake services in connection with the location and/or removal of effects and/or assessment of loss in the above mentioned areas. Telephone 10092.
9979

A Household Name:
MARCHANTS
The whisky your friends will always be pleased to drink
Agents
JARDINE, MATHESON & CO., LTD.
9977

Chapei Fires
British Ambassador Departs
Markham Road Fire
Removal of Cargo from Eastern District
Refugees return from Hongkong

Photographs of the above and others which have appeared in the "NORTH-CHINA DAILY NEWS" are now on view at Watson's, 71 Nanking Road, where prints may be obtained within a few hours.

Obtainable from Watson's

BUTTERFIELD & SWIRE
Agents: CHINA NAVIGATION CO., LTD.
Regular services are being maintained between the following ports:—

ALL SAILINGS FROM THE FRENCH BUND

SHANGHAI—to Tsingtao, Weihaiwei, Chefoo and Tientsin	*One Sailing Weekly*
SHANGHAI—to Ningpo	*Two Sailings Weekly*
SHANGHAI—to Amoy, Swatow, Hong Kong and Canton with connections to Manila, Bangkok, Singapore and Penang.	*Three Sailings Weekly*
SHANGHAI—to Hoihow, Pakhoi and Haiphong	*One Sailing Weekly*
Tientsin, Chefoo, Weihaiwei, Tsingtao—to Hong Kong and Canton	*One Sailing Weekly*
Chinkiang and Nanking—to All River Ports above	*Two Sailings Weekly*

For particulars of freight and passage apply to offices
21-23 French Bund Telephone 82020
9943

All Classes of Desirable Property
HOUSES OFFICES
SHOPS
FLATS GODOWNS
Telephone 16940
The Shanghai Land Investment Co., Ltd.
(Incorporated in Hongkong)
10011

NIPPON YUSEN KAISHA

From England and Continental Ports

ss.	"Fushimi Maru"	arrived at Kobe September 2, 1937
ss.	"Hakozaki Maru"	arrived at Kobe September 17, 1937
mv.	"Terukuni Maru"	arrived at Kobe September 25, 1937
mv.	"Arima Maru"	arrived at Kobe September 18, 1937
ss.	"Toyooka Maru"	arrived at Kobe October 2, 1937

From the Pacific Ports of the U.S.A.

mv. "Asama Maru" arrived at Kobe August 21, 1937

From Calcutta

ss. "Tsushima Maru" arrived at Kobe September 1, 1937

Consignees are hereby notified that cargoes for and via Shanghai ex the above-mentioned vessels have been discharged at Kobe at consignees' sole risk and expense, whereby all the responsibilities of the vessels, their owners, Masters and Agents having ceased in accordance with the terms of the Company's Bill of Lading.

Consignees should therefore apply for delivery of their cargo to the Company's Branch at Kobe (N.Y.K. Kaigandori, Kobe).

NIPPON YUSEN KAISHA.
Shanghai, October 7, 1937.
10188

MERCANTILE BANK OF INDIA, LTD.
(Incorporated in England)

Head Office: London **Shanghai Office: 4 The Bund**

SUBSCRIBED CAPITAL	£1,800,000
PAID-UP CAPITAL	1,050,000
RESERVE FUND	1,075,000

Branches throughout India, Ceylon, Malaya, Hongkong and Mauritius. Agencies in all principal countries of the world.

Interest allowed in Local Currency Current Account @ 2% p.a.

Current and Fixed Deposit Accounts opened in sterling as well as in local currency. Banking and exchange business of every description transacted. Trusteeships and executorships undertaken.

During the emergency Canton Road Entrance is being used.

"A hit, a very palpable hit."

SHANGHAI'S SCHEMOZZLE

has struck the public fair and square, right in the funny-bone. Orders are being received steadily and sales are mounting fast.

The Press has endorsed this volume as "an extremely acceptable publication," as shown by the following extracts:

"The inimitable Sapajou captures in his cartoons the grave, the comic, the critical and the sympathetic aspects and spirit of this Shanghai war. His drawings are a commentary upon as well as relief to, the strife through which we are passing, and the collection which is here presented is among the best works he has done. . . . IN PARENTHESIS the daily light-hearted and jocular commentary on passing events . . . runs page by page with Sapajou's cartoons to make up a delightful volume. Mr. R. T. Peyton-Griffin sees and brings out the humourous with a whimsical touch all his own; he can be devastatingly cynical as well as broadly funny and gives us a 'slant' which helps to brighten the dullest day. . . ."—*Shanghai Times.*

"An attractively-bound book containing reprinted cartoons and IN PARENTHESIS columns since the opening of hostilities. . . . The book should prove interesting to many Shanghailanders who have gone through the present trouble and wish to add a touch of humour to their collection of war mementoes."—*China Press.*

. . . an excellent souvenir of the less grim side of unfortunate events through which Shanghai passes. "Shanghai's Schemozzle" shows no dead bodies, no burnt buildings and makes no attempt to impress one with the horror of war, but it does reflect one side of the conflict which will be worth remembering in later years. . . . "Shanghai Schemozzle" is printed on fine paper and the whole makes a very beautiful appearance. . . . Many will agree that the way Sapajou and In Parenthesis observe the war is the sanest way after all.—*Shanghai Evening Post and Mercury.*

SHANGHAI'S SCHEMOZZLE
by SAPAJOU
with R. T. PEYTON-GRIFFIN ("In Parenthesis")
Royal Quarto, 72 pps. Art Cover, Sewn Silk Cord

PRICE THREE DOLLARS

Packed and posted: To America, Europe and Straits	75 cents
Hongkong and Macao	35 cents
China and Japan	15 cents

Obtainable at all bookstores and the publishers
NORTH-CHINA DAILY NEWS, LTD.

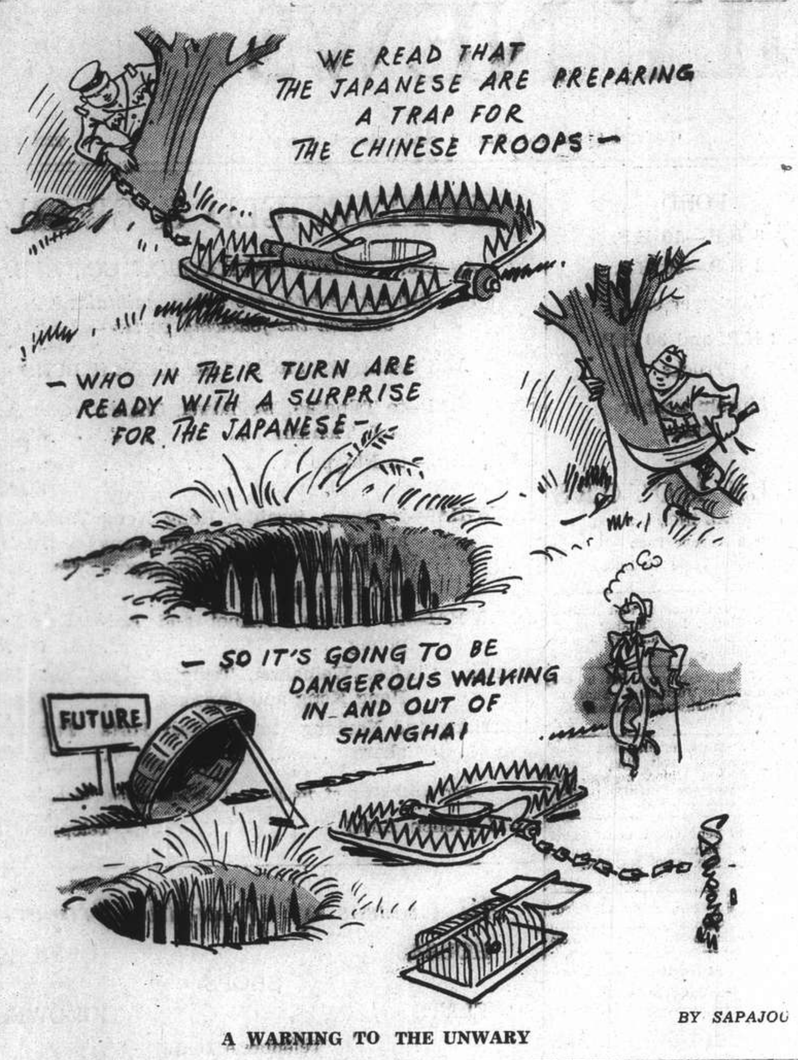

A WARNING TO THE UNWARY

In Parenthesis

Answers to Correspondents

ADORING FAN:—We could, but then we have to keep this column clean.

* * *

Sporting Note

APROPOS of the "Daily Mail's" historic remark in a leaderette on grouse shooting one Twelfth of August—"and the crack of the rifle was heard upon the moor".....Judging by the incessant popping of the shot-gun upon the Shanghai marshes, the snipe appear to be coming in well.

* * *

Boycotter Writes :—

"To me the position is simply this—if the international agreements providing appropriate measures for dealing with an aggressor are still valid, let those measures be applied—and damn the consequences."

With all humility IN PARENTHESIS would suggest that it is no good going round damning consequences until you are perfectly sure you can damn them successfully.

* * *

Too Much Interference

WE are very much exercised over the protests which are being made to China over the decision to blow up the mole at Chefoo. There may be no military significance whatever in such a proceeding, but after all, what we want to know is *whose mole is it?*

* * *

Dithyrhambics

"THE patron of the....is captivated by the general excellence of food served, of the delightful concert music provided during dinner and of the gay lilting melodies for dancing which follow. Subdued lighting carries out intimacy."

Too much of that sort of thing and you don't get carried out; you're thrown out.

* * *

A Policeman's Lot

OUR evening contemporary prints an excellent story about the two press photographers, armed with curfew passes, who took a couple of girls out for the evening, and left the restaurant which they attended too late, and were picked up by the police. It is suggested that the photographers got a bit tough with the police, and the story continues:—

"You can go, but the girls will stay here until dawn," was the only result getting tough got the photographers. They finally left for home, minus two girls. They don't expect to call them up again soon. Newsmen when questioned about this defeat at the hands of the police will of course point out the fact that they were *only* photographers.

It looks to us that so far as the two young ladies are concerned the name of press photographers in future will be mud. At any rate, as perfect gentlemen, they should have kept the girls company during their vigil, unless the police threw them out on their ears.

* * *

Corroboration

IN its report to the Assembly, the Sub-Committee of Thirteen, of the League of Nations, dealing with this Sino-Japanese fracas, says:—

"After an examination of the facts laid before it the Committee is bound to take the view that the military operations of Japan against China by land, sea and air are out of all proportion to the incident which occasioned the conflict, that such action cannot possibly facilitate or promote the friendly co-operation between the two nations.

It is really astonishing how everybody perceives what the Japanese cannot see.

* * *

Correspondence

IN PARENTHESIS
"NORTH-CHINA DAILY NEWS

DEAR I.P.:—You didn't publish my last effort—was it too fruity? Are these any good? I have to do something in my office these days!

There is a young Welch Fusilier
Who has a great liking for beer
He got terribly tight
When he went out last night
So to-day he feels horribly queer

There is a young man in the Loyals
Who's badly afflicted with boils
When he tries to sit down
He exclaims with a frown
Shanghai's sure got me in its toils.

An Ulster who landed in China
Said "I've never seen anything finer
Than the Cabarets here
With cold——Beer,
And an American girl called Dinah."

I think the last one ought to produce for me a free case of——Beer?

SUFFERER.

Do you really think it will now?—I.P.

LETTERS TO THE EDITOR

JEWISH DISTRESS

A Desperate Situation

To the Editor of the
"NORTH-CHINA DAILY NEWS"

SIR,—We beg to draw the attention of the Shanghai Jewish community to the critical position of our societies. Due to the present our sources of income have suffered heavily while the calls for help have increased immensely. Owing to the fact that many of our people who were formerly living independently in the Wayside and Hongkew districts, having now lost everything, find themselves to-day destitute and without means of support requiring immediate help in order to get a start in life again. Our Shelter House which, in normal times, is housing 25 inmates now is overcrowded with over 60 refugees from the war affected area, and our soup kitchen which is normally catering to 50-60 persons is now serving about 500 meals daily. Most of the refugees are sleeping on the floor in overcrowded conditions. Now with the approach of the cold season it is heartbreaking to see the suffering of those poor people, as we have neither beds, beddings, blankets, sheets, etc., nor have we warm clothing for them, since all their belongings have been lost. We are unable to cope with the situation unless funds are immediately forthcoming.

We, therefore, appeal to our members, co-religionists and kind-hearted people to come to our assistance by subscribing and donating to our funds during the present troublesome times. Help is required without delay. We will be glad to call on people to collect donations, subscriptions or comforts (beds, mattresses, blankets, sheets, men's women's and children's underwear, winter clothing and shoes).

Our office is situated at 113, Kiukiang Road, Continental Bank Building, 8th floor, Room No. 811, Tel. 14519.

By order of the Committee,
SHANGHAI HEBREW RELIEF SOCIETY AND SHELTER HOUSE
H. KAMMERLING,
Hon. Secretary.

Shanghai, Oct. 8.

BOMBING ETHICS

Responsibility Defined

To the Editor of the
"NORTH-CHINA DAILY NEWS"

SIR,—My deepest sympathy goes to the BRITISH VICTIM who lost two members of his family in the bombing accident near the Cathay Hotel last August. It is really tragic.

The responsibility for this accident he lays on the Chinese Air Force. This, in my opinion, is taking effect for cause. One only has to look a little further ahead to find that Japan is the responsible party. For if the Japanese had not waged war in the Settlement, the Chinese Air Force would not have found it necessary to fly over the Settlement. And, if the Japanese had not shot at the Chinese bomber, and damaged its bomb rack, the bombs would not have dropped at all. To prove that the responsibility was not China's, one only has to resort to plain logic. What could China gain from bombing the International Settlement? Has not China an infinitely greater number of people in the Settlement than all the foreign nationals put together? Why should China make herself an enemy to the whole world? Can China be so foolish as to think of driving away the Japanese invaders by bombing third parties and her own people? The responsibility for this regretable accident can only be traced to the Japanese warlords who have chosen Shanghai as one of the battlefields in a war of aggression.

A SYMPATHIZER.

Shanghai, Oct. 6.

Essential to War

To the Editor of the
"NORTH-CHINA DAILY NEWS"

SIR,—I read wih much amusement the views of "CHINESE CITIZEN" in reply to "SHANGHAILANDER" in your issue of Oct. 1.

With regard to the world-wide sentiments against aerial bombings by Japanese 'planes killing civilians, it must be remembered that this is War and that a large portion of the Western people consider War as barbarous and savage, yet all the influence of the Western World and the civilised people of this world are not able to prevent War. In recent years it has been tried, nations have endeavoured to prevent Italy from absorbing Abyssinia, tried to prevent the Spanish conflict and the bombings by aeroplanes of large cities, all to no avail. Not being able to prevent War, it must be obvious that the essential parts, such as bombing and other death-dealing devices, are only cogs in the machinery of War, and like a machine, once started, all the equipment is necessary to function for its operation. And so it is with War. Stop the War, and you will have no more aerial bombings.

Aerial Warfare is an essential part of modern hostilities, and the bombing of objectives of Military value, such as fortifications of any kind, centres of military operations or supplies, and bases of military operations of any kind, even if situated in urban areas, must be expected. I would advise all patriotic Chinese to note these facts, and to refer same to their Military Leaders for observation and study. Now, I ask "CHINESE CITIZEN" whether or not the Chinese Military would likewise had they the number of Aeroplanes and competent Aviators that the Japanese have? If "CHINESE CITIZEN" would say that the Chinese Militarists would instruct their Air Force otherwise, then I would ask him to refer to the casualties caused in Nanking and Thibet Roads and elsewhere in Shanghai by the dropping of bombs from Chinese Aeroplanes in an absolutely neutral zone and on non-combatants. In any case the Foreign Settlements in Shanghai are being extensively used by the Chinese side politically, financially, and as a place of safety for "CHINESE CITIZEN" and his patriotic friends.

The Chinese people want Peace: the merchants and bankers, the traders and the farmers. And as East is fighting East, why not arrange Peace? We have it on record, in the Foreign Press, from responsible Japanese members of the Tokyo Government, that Japan does not want to subject the Chinese race and will consider Peace at no great loss of prestige or territory to China.

Foreign observers, Military and Naval, know of the strength and might of Japan. Foreign Statesmen and Diplomats know that this is a War of East against East, and as "CHINESE CITIZEN" warns foreigners from attempting to write on the subject of the present hostilities, unless writings are exclusively on the Chinese side, then it would be just as well if all Foreign Powers refrain from meddling in bombing ethics when East meets East. Should the Foreign Powers, including the United States of America, suddenly decide to evacuate from Shanghai, I ask "CHINESE CITIZEN" and all his patriotic friends, where would they go to?

SHANGHAI-BORN.

Shanghai, Oct. 4.

SHANGHAI'S TROUBLES

Chinese Philosophy

To the Editor of the
"NORTH-CHINA DAILY NEWS"

SIR,—The tight-wads of the wealthier classes of this country deserve all that has been said of them in your correspondence columns, and more. Even most of the servants of the households I know have contributed their hard-earned pennies towards the relief funds. Your readers will agree that foreigners and Chinese alike, instead of being deterred by the meanness of the former, will rather find encouragement from the generosity of the latter, though obviously the same self-denial cannot be expected from the foreigners as from the Chinese; and that nothing should be done, even unwittingly, to stem the flow of those charitable contributions which, being voluntary, should not work too much hardship on the donors.

Certainly, the foreigners themselves should not be forgotten; they should and are being included in the schemes for relief and evacuation. Charity, however, is a one-sided give-and-take in the logical and unhampered course of which the least fortunate will receive first attention and do most of the taking.

That the Chinese themselves should do their bit, goes without saying. They are doing it; some more than their bit, others regrettably below expectations. There are black sheep in every community, and we may have in ours a much too disproportionate number of the wrong kind of people who have got rich. This, however, in no way prevents those willing and able from giving, or furnish those either unwilling or unable with the reason to discourage that giving.

We all know too well how destruction of property and stagnation of business have affected people here, and that the Chinese have fared far worse proportionately, with no resources to fall back on. Of my personal acquaintances there are many who ordinarily would be considered well-to-do and able to give considerable assistance to the needy, but who find it now difficult to make ends meet. They find all their finances tied up, cannot realize anything on their property and have scant prospect of recovery.

The only satisfying trait in the present "awful mess" is the wholehearted co-operation and goodwill between Chinese and foreigners. Why take even that away and leave nothing but regrets and bitterness to look back on to the future? Just as the two Councils are doing their best for the wounded and the destitute, so have the Chinese authorities spared no effort and expense to assist the evacuation of foreigners from the interior.

Some of those who have expressed admiration for "our gallant soldiers" and compassion for "our starving destitute women and children" may have at some time some personal, probably justifiable, grievances against us which are quite unavoidable from constant contact. I have noticed one or two of the writers who had never "held their punches" when they criticised us. They must consider the irrelevant exploitation of such grievances against us at this time contrary to the spirit of fairplay and as cowardly.

Many of the so-called grievances have been given a significance totally unwarranted. The example of the profiteering by provision stores is a sad story because it affects the pockets of the victims so directly. But Anti-foreignism?! "Soak the rich and the sucker" is the motto of many a trader, distressingly so in China and some of the European countries. I myself have played the role of a sucker often enough, both here and abroad. Annoying as it is, it has not affected a whit my feelings towards a class or a nation of people. For instance, I have never been able to pay anything like the fare that an amah pays to a rickshaw and in towns whose dialect I do not manage so well I have been considered fair game by the native traders.

Just to-day I have been a witness to something unpleasant. Pestered by an old beggar woman, a foreigner raised a foot to kick her. I was away a certain distance so did not see whether he actually hit her, but that woman went away rubbing her thigh. During the troublesome time of 1927, I had several occasions to argue with foreigners over similar incidents. But do you catch me writing to our papers to stir up an outcry against "foreign oppression?" Regrettable as such matters are, I do not regard them more than shortcomings of individuals and let them go at that.

COSMOPOLITE.

Shanghai, Oct. 6.

***Several letters have been held over owing to pressure on space.

FROM DAY TO DAY

CAPT. R. Pote-Hunt the well-known Yangtsze Pilot, who recently retired from the service of the British Admiralty, sailed for home on Thursday by the ss. Glenaffaric.

MR. C. A. Sterry, whose engagement to Miss Billie Prince was announced in Hongkong a short while ago, sailed for the Colony on Thursday in the ss. Glenaffaric.

MUSIC lovers should not miss the last opportunity they have to attend "Faust" at the Shanghai Opera House (Canidrome Ball Room) this evening. The title part will be sung by Mr. Shimansky who is completely recovered from his illness.

DUE to inadequate accommodations for seating the Marine Church congregations at the Cathay Theatre, and the fact that the Grand Theatre is nearer to the Marine Billets, the Marine Brigade Church is to be held each Sunday morning hereafter at the Grand Theatre, beginning from to-morrow at 10 a.m.

DR. H. H. Kung, the Minister of Finance and until recently China's Special Coronation Ambassador, who left Europe on September 24 by the Italian liner ss. Victoria, is expected to arrive in Hongkong by October 15, states a report to "Hwa Mei Pao." It is not known whether Dr. Kung will continue his trip to Shanghai, or leave the Colony directly for Nanking by 'plane.

THE Central University in Nanking, which has decided to move to Chungking following repeated bombings of its buildings by the Japanese air force, opened a preparatory office in the east Szechuen city yesterday, says a dispatch to "Lih Pao." The new site for the college is located at Shapingpa and Sunglingpo sections of Chungking, where construction work is already under way.

THE General Labour Union in Shanghai has notified all the local trade guilds to ask their jobless members to register with the Unemployed Workers Relief Committee set up by the Union, says a report to the Chinese press. The Shanghai Bankers' Association has also taken steps to place Chinese employees who have left Japanese banks since the opening of Sino-Japanese hostilities.

SOLUTION OF LONDON PUZZLE No. 1330

LONDON CROSS WORD NO. 1331

(By Arrangement with the "Daily Telegraph.")

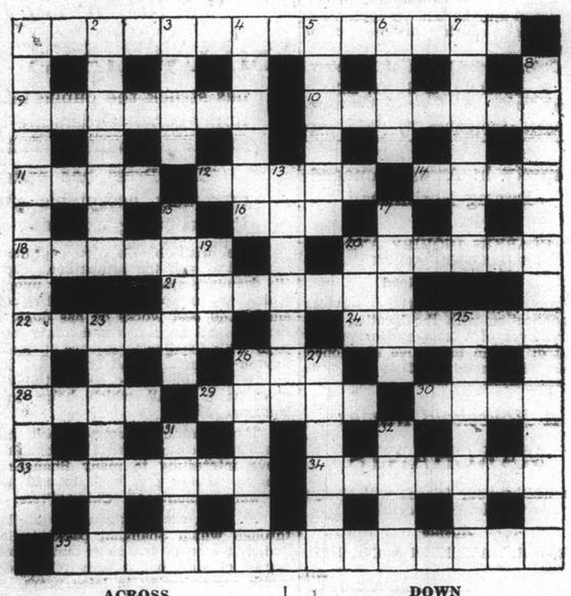

ACROSS

1 The craft learnt by this system is not afloat
9 Fabulous monster
10 Strong but not vile may come from it
11 Letters that may mean protection
12 Weapon
14 Great British soldier
16 You have to upset a cask to get this nourishment
18 No, this vessel would not be specially suitable for towing
20 Two boys together stopped
21 No, this dog can go straight
22 Poetic request of a father for help in landing a fish
24 You might buy 4 down from him
26 Classics might think this the favourite colour of 26 down
28 The sort of hammer to do damage
29 One of Napoleon's right-hand men
30 This is found in deep ice-crevasses
33 Unpleasant
34 African's language that may produce his wail
35 Decoration made by the nine lancers (two words)

DOWN

1 This talent has apparently been perfected
2 This may take place on a football field, on a river, or in gambling
3 The man who is always in the van
4 This fabric need not be an aniline colouring
5 Secret shelter
6 Should this little fruit be eaten on a fast day?
7 Wrong form of nice tax
8 This is the playwright's work, not the theatrical producer's (two words)
13 Housewives might consider this tradesman cheap here, but dear abroad
15 "The lover, all as frantic, sees——'s beauty in a brow of Egypt" ("Midsummer Night's Dream")
17 The merchandise of one English town apparently
19 Symbolic of routine
20 This lock might be deadly to wrestler
23 Foster
25 Fancy a cereal under some headgear!
26 Charles I. knighted this old master
27 Perhaps 15 down
31 Leather or colouring
32 "The labour we delight in physics ——" ("Macbeth")

AUCTIONS

L. MOORE & CO. LTD.
Established in Shanghai 1874 — Incorporated in Hongkong
Auctioneers, Adjusters and Piece Goods Experts
STORAGE TERMS ON APPLICATION — Branch Office: TOPLIS & HARDING
88 MUSEUM ROAD, SHANGHAI

In Main Salesroom—Now On View
To-day, Saturday, October 9, 1937, at 9.30 a.m.

Axminster and Tientsin carpets 9 by 12, rugs, upholstered double spring couches and arm chairs, gramophones, table fans, oil paintings, pictures, porcelain ware, books, bookcases, writing desks, hall stands, blackwood furniture modern style dining room and drawing room suites, sideboards, cellarettes, dining tables, dining chairs, wardrobes, dressing tables, chest of drawers, night tables, centre tables, chairs, stools, brass and iron bedsteads, mattresses, blackwood curio cabinets, teapoys, flower stands, screens, silver ware cabinets, ice chests, Salamandre stove, electric radiators, kitchen tables, cupboards, rattan ware, mattings, brass and glass ware, curtains, etc., also

1 Hudson Customs "6" Model 1936 Sedan, 4-door, Engine No. 80089, with tools.
1 Chevrolet Model 1932 Sedan, 4-door, Engine No. 2862443.
1 Corona Portable Typewriter

Due to existing conditions we have to request all purchasers to pay cash in full on the fall of the hammer.

Noël, Murray & Co.
Auctioneers, Appraisers and Adjusters
Sales Rooms : 160 CANTON ROAD

At No. 608 Yu Yuen Road, House No. 75
To-day, Saturday, October 9, 1937, commencing at 10 a.m.
SUPERIOR
SITTING ROOM, DINING ROOM AND BEDROOM FURNITURE AND SUNDRIES
NOW ON VIEW

NOEL, MURRAY & COMPANY
J. R. L. Calder, *manager*

ASK FOR EWO BEER

Elizabeth Arden
Says — "MY ANTI-BROWN SPOT OINTMENT will whisk your tan away!"
A summer tan simply does not belong any more. How can you restore your natural colour quickly, safely, and be lovelier for it? With Miss Arden's Anti-Brown Spot Ointment! This creamy, tingling ointment rejuvenates the tissues, stimulates the circulation, and at the same time erases tan and sallowness.
WATSON'S
71 Nanking Road
1175 Bubbling Well Road — 965 Avenue Joffre

HAIG'S GOLD LABEL

COAL
For coal apply
Telephone 10952, 18418
In case no reply obtained, telephone 73414 or 37378
S. A. RACINE & CIE.
Head Offices 2 PEKING ROAD
Branch Office: RUE LAFAYETTE Opp. Rue Cardinal Mercier

O.I.C. OPEN
In order to render an essential service to our patients in the S.V.C., S.M.P. and Shanghai Defence Force The O.I.C. is open to-day and will continue to serve as usual from 10 a.m.—12 noon daily and as long as possible.
OCULIST INSTITUTE CO.
250 Nanking Road

A restorative for the aged—
a body-builder for the young
TONICUM BAYER
This new product brings health, vitality and strength. It increases resistance to disease, gives fresh energy to the nervous system, stimulates the appetite and promotes a healthy appearance.
TONICUM BAYER
Health. Strength. Vitality.

METROPOL
500 YU YA CHING ROAD Tel. 93322
TO-DAY, at 10.30 a.m.!—"BREEZING HOME"
Opens TO-DAY! at 2.30, 5.30 and 8.30 p.m.
TO-MORROW MORNING at 10.30!
MERCILESS AS BRASS KNUCKLES, THIS PICTURE CRUSHES THE LIFE OUT OF THE LOAN SHARK MOBS!
Daring to reveal every secret trick of the billion-dollar crime syndicate!
I PROMISE TO PAY
The most ruthless racket ever conceived!
CHESTER MORRIS · LEO CARRILLO · HELEN MACK · THOMAS MITCHELL
Directed by D. Ross Lederman · A Columbia Picture
ANDY CLYDE COMEDY · CARTOON and SCREEN SNAPSHOTS
Bus Service at Bubbling Well Road Corner After the Last Performance

Shanghai Stock Exchange Official Weekly Share Report with Closing Quotations, Oct. 8, 1937

REPORT No. 35/1937 for week ending October 8, compiled by the Shanghai Stock Exchange

Stock	Comparative Opening Cash Prices — This Friday Morning Oct. 8, 1937: Buyers	Sellers	Nom.	Last Friday Morning Oct. 1, 1937: Buyers	Sellers	Nom.	Business Recorded During Week Closing To-Day, Friday Morning — Highest: Cash	Oct.	Nov.	Lowest: Cash	Oct	Nov.	Authorised Capital (No. of Shares)	Issued Capital (No. of Shares)	Paid up Value (or Face Value)	Fin. Year ends	Last Dividends, etc.	Paid or due	Business Done Year 1936: Highest	Lowest	Business Done Year 1937: Highest	Lowest	Total No. of Shares Done for: Last Week	This Week	Total Amount of Sales Reported Jan. 1—Oct. 8: 1936	1937
Banks, Finance Companies																										
Central Properties, Ltd	....	....	15	....	....	15	....	....	....	....	....	....	5,000,000	180,000	$10	Dec.	Div. 10% 1936	18-1-37	15 Dec	15 Dec	15 Feb	14 June	....	....	400	2,000
China Bond & Share Co., Fed. Inc., U.S.A.	....	....	15	....	....	15	....	....	....	....	....	....	200,000	100,000	$10	Dec.	Final Div. 6% (Mkg. 10%. 1936)	10-3-37	14 Oct	14 Oct	15.50 Apr	15.50 Apr	....	....	1,000	1,200
China Finance Corp. Fed. Inc., U.S.A.	....	....	0.40	....	....	0.40	....	....	....	....	....	....	400,000	400,000	T5	Dec.	Spec. Tax Div. Tls. 0.27½ = $0.39, 1931	14-3-32	....	....	0.40 Apr	0.40 Feb	....	....	....	29,200
Hongkong & Shanghai Banking Corp.	....	....	*1,600	....	....	*1,600	....	....	....	....	....	....	400,000	160,000	H $125	Dec.	Int. Div. £2-10-0 a/c 1937 (£5-10-0 a/c 1936) Less I/T	7-8-37	1,815 Dec	1,500 Jan	1,945 June	1,820 Jan	....	....	426	235
Inter. Invest. Trust Co. of China Ltd.	....	....	3.20	....	....	3.20	....	....	....	....	....	....	2,000,000	350,000	T10	Mar.	Div. $0.75, 1934 (Nil 1937)	4-5-34	....	....	4.25 Feb	3 June	....	....	....	51,700
Shanghai Loan & Investment Co., Ltd.	....	....	3.20	....	....	3.20	....	....	....	....	....	....	250,000	250,000	T5	Dec.	Div. $0.25 a/c 1934 (Nil 1936)	25-2-35	3.50 Dec	3.25 Dec	5 Feb	2.70 June	....	....	....	17,186
Union Mobiliere	....	....	20	....	....	20	....	....	....	....	....	....	100,000	100,000	$20	Dec.	7% for 1936	19-4-37	20 Nov	19 Dec	20 July	18 Jan	....	....	200	1,670
Yangtsze Finance Co., Ltd.	....	....	6.05	....	....	6.05	....	....	....	....	....	....	2,000,000	217,500	T10	Mar.	Div. $0.20 a/c 1936-37	22-7-37	5.50 Dec	5.50 Dec	8 Mar	6 July	....	....	....	12,300
Insurances																										
American-Asiatic Underwriters (ord.)	....	....	10	....	....	10	....	....	....	....	....	....	75,000	75,000	T10	Dec.	Div. $1.40, 1934 (1936 Nil)	15-5-35	....	....	....	....	....	....	....	....
Asia Life Insurance Co.	....	....	18	....	....	18	....	....	....	....	....	....	100,000	40,000	G $5	Dec.	Div. 15% = G. $0.75, 1934 (1936 Nil)	27-12-34	....	....	18 July	16.50 Apr	....	....	....	6,687
Assurance Franco-Asiatique	Fcs.	....	85	....	....	85	....	....	....	....	....	....	70,000	70,000	F100	Dec.	Div. 5% 1936	29-5-37	....	....	....	....	....	....	....	....
International Assurance Co., Ltd.	....	....	3.90	....	....	3.90	....	....	....	....	....	....	2,000,000	600,000	T5	Dec.	Div. $0.30, 1933 (Nil 1936)	18-5-34	3.25 Dec	2.75 Nov	4.55 Feb	3 Jan	....	....	600	108,245
Union Insurance Society of Canton Ltd.	....	....	*525	....	....	*525	....	....	....	....	....	....	200,000	135,000	£6	Dec.	Int. Div. 15/- a/c 1937	22-10-37	615 Dec	500 May	636 Apr	570 Aug	....	....	1,625	1,430
Lands																										
Anglo-French Land Invest. Co., Ltd.	....	....	190	....	....	190	....	....	....	....	....	....	25,000	19,335	T100	Feb.	Fin. Div. $7- (Mkg. $10 a/c 1936-37)	9-4-37	....	....	200 Feb	190 Jan	....	....	....	114
Cathay Land Co., Ltd.	....	....	3	....	....	3	....	....	....	....	....	....	500,000	480,374	T10	Dec.	Final 2% = $0.28 (Mkg. 6% 1933) (Nil 1936)	5-5-34	....	....	3.75 Mar	3 Apr	....	....	....	17,300
China Realty Co. Fed. Inc., U.S.A.	....	....	0.70	....	....	0.70	....	....	....	....	....	....	800,000	500,000	T10	Dec.	Div. $0.15 a/c 1934	20-2-35	....	....	1.45 Mar	0.90 June	....	....	....	90,150
Fonciere et Immobiliere de Chine	....	....	190	....	....	190	....	....	....	....	....	....	20,000	20,000	T100	Dec.	Div. $7. a/c 1936	18-3-37	....	....	....	....	....	....	....	....
Metropolitan Land Co., Ltd. "A"	....	....	7	....	....	7	....	....	....	....	....	....	500,000	39,800	T10	Sept.	Div. $0.80, 1934 (Nil 1936)	28-11-34	7 Dec	7 Dec	....	....	....	....	....	....
do. "B"	....	....	7	....	....	7	....	....	....	....	....	....		155,018	T10	Sept.	Div. $0.80, 1934 (Nil 1936)	28-11-34	....	....	....	....	....	....	....	....
San Sing Properties, Ltd.	....	....	10	....	....	10	....	....	....	....	....	....	2,000,000	805,007	T10	Mar.	Div. 2% = $0.28, 1933 (Nil 1937)	16-3-33	....	....	....	....	....	....	....	....
Shanghai Land Investment Co., Ltd.	....	....	8.70	....	....	8.70	....	....	....	....	....	....	1,404,000	1,404,000	T5	Dec.	Fin. 4% = $0.28 (Mkg. Tls. 0.50 1934) (Nil 1936)	25-4-35	17.50 Dec	16 Dec	17 Feb	8.70 Aug	....	....	....	72,050
Tientsin Land Investment Co., Ltd.	....	....	84	....	....	84	....	....	....	....	....	....	120,000	64,281	$50	Dec.	Final 2% (Mkg. 8% 1935)	28-2-36	....	....	....	....	....	....	....	....
Docks, Wharves and Transport																										
New Eng. & Shipbuilding Works, Ltd. (ord.)	....	....	3.20	....	....	3.20	....	....	....	....	....	....	500,000	300,000	T5	Dec.	Div. Tls. 0.30 = $0.42, 1932 (Nil 1936)	14-3-33	....	....	3.80 Feb	2.25 Jan	....	....	....	20,177
Shanghai Dock & Engineering Co., Ltd.	....	....	107	....	....	107	....	....	....	....	....	....	55,700	55,200	T50	Dec.	Div. 5% a/c 30-4-36 (8 months a/c 1936 Nil)	18-8-36	100 Apr	90 Dec	108 July	92 Jan	....	....	50	6,409
Shanghai & Hongkew Wharf Co., Ltd.	....	....	150	....	....	150	....	....	....	....	....	....	80,000	60,000	T100	Dec.	Div. $6- a/c 1936	28-4-37	195 Dec	193 Dec	250 Feb	160 July	....	....	....	2,020
Wheelock & Co., Ltd.	....	....	16.30	....	....	16.30	....	....	....	....	....	....	1,000,000	217,532	T10	Mar.	Div. $1- a/c 1936-37	24-6-37	9 Dec	9 Dec	18.60 June	10.10 Feb	....	....	....	106,372
Utilities																										
China General Omnibus Co., Ltd.	....	....	13	....	....	13	....	....	....	....	....	....	500,000	200,000	T10	Dec.	Div. Tls. 0.90 = $1.26, 1930	25-2-31	....	....	13.30 Apr	7.50 Jan	....	....	....	10,443
Shanghai Gas Co., Ltd.	....	....	9.75	....	....	9.75	....	....	....	....	....	....	700,000	420,700	$10	Dec.	Div. 4% 1936	8.4-37	9 Nov	8.50 Dec	10.70 Apr	9 Feb	....	....	....	8,526
Shanghai Telephone Company	....	....	72	....	....	72	....	....	....	....	....	....	400,000	115,142	T50	Dec.	....	....	70 Feb	61 Nov	86 Mar	68 Jan	....	....	14	3,368
S'hai Electric Construction Co., Ltd. "Reg."	....	....	36.75	....	....	36.75	....	....	....	....	....	....	700,000	670,000	£1	Dec.	Final Div. 9% (Mkg. 13%, 1936) Coupon 53	15-4-37	40 Nov	35 Nov	39.50 Apr	36.50 Feb	....	....	6,159	3,347
do. "Bear"	....	....	37	....	....	37	....	....	....	....	....	....							39.75 Mar	37 Dec	41 Mar	36.50 Aug	....	....	64,155	35,536
S'hai Waterworks Co., Ltd. "A"	....	....	612.25	....	....	625	....	....	....	....	....	....	40,236	40,236	£20	Dec.	Int. Div. 15/- a/c 1937 (38/4d, 1936) Coupon 47	30-9-37	617.50 Dec	550 Jan	635 Mar	625 June	....	....	1,281	642
do. "B"	....	....	24.85	....	....	25.50	....	....	....	....	....	....	359,280	108,505	£1	Dec.	Int. Div. 9d a/c 1937 (1/6. 2d, 1936) Coupon 20	30-9-37	24.50 Dec	22 Feb	25.75 Apr	24.50 Feb	....	....	2,224	967
do. "C"	....	....	24.85	....	....	25.50	....	....	....	....	....	....		250,000	£1	Dec.	Int. Div. 9d a/c 1937 (1/7. 2d, 1936) Coupon 16	30-9-37	24.75 Aug	21.50 Feb	25.75 July	24.50 Feb	....	....	10,487	6,957
Miscellaneous																										
Auto Palace Co., Ltd.	....	....	5.75	....	....	5.75	....	....	....	....	....	....	150,000	118,500	$8	Dec.	Fin. $0.60, 1933 (Nil 1936)	5-4-34	5 Dec	5 Dec	6.80 Mar	5 Feb	....	....	....	1,935
Bakerite Co., Fed. Inc., U.S.A. "B"	....	....	10	....	....	10	....	....	....	....	....	....	50,000	49,703	$10	Dec.	Final $0.30 (Mkg. $0.80, 1934) (Nil 1936)	11-3-35	....	....	10.75 July	4.25 Mar	....	....	....	10,612
B.A.T. (Securities) Co., "A" (ord.)	....	....	95	....	....	95	....	....	....	....	....	....	190,000	88,662	$100	Jan.	Int. Div. 3% a/c 1937-38 (Coupon 33)	12-7-37	80 Nov	65 July	92 June	75 Mar	....	....	598	2,381
Caldbeck, Macgregor & Co., Ltd. (ord.)	....	....	16.20	....	....	16.20	....	....	....	....	....	....	200,000	140,000	T10	Dec.	Div. $1.40 for 1936	20-4-37	14 Nov	14 Nov	16.50 Mar	14.25 Jan	....	....	....	1,500
China Import & Export Lumber Co., Ltd.	....	....	12	....	....	12	....	....	....	....	....	....	500,000	231,803	T10	Feb.	Div. 6% = $0-84 a/c 1936-37	10-5-37	....	....	13 Mar	13 Mar	....	....	....	325
Chinese Eng. & Mining Co., Ltd. "Bearer"	....	....	17.50	....	....	17.50	....	....	....	....	....	....	2,000,000	1,960,000	£1	June	Div. 2½% a/c 1935-36 Free of I/T Coupon 43	18-1-37	12 Dec	8 Oct	20.25 July	13 Jan	....	....	1,304	27,738
Chosen Corporation, Ltd.	....	....	10	....	....	10	....	....	....	....	....	....	750,000	500,000	£1	June	Div. 9d. Less Tax	11-1-37	10.50 Feb	10.15 Mar	10.60 Jan	9.40 Jan	....	....	5,400	9,300
Culty Dairy Co., Ltd.	....	....	15	....	....	15	....	....	....	....	....	....	40,000	40,000	T10	Dec.	Div. $1, 1934-35 (Nil 1936)	27-11-35	....	....	17 May	15 July	....	....	....	320
Champ Course Francais French	....	....	27	....	....	27	....	....	....	....	....	....	30,000	30,000	$20	Dec.	Div. $4.50 a/c 1934 (Nil 1936)	1-3-35	....	....	22 May	22 May	....	....	....	10
(French Race Course) non-French	....	....	27	....	....	27	....	....	....	....	....	....				Dec.	Div. $4.50 a/c 1934 (Nil 1936)	1-3-35	....	....	....	....	....	....	....	....
do. Founders	....	....	50	....	....	50	....	....	....	....	....	....		6,490	Free	Dec.	Div. $4.62 a/c 1934 (Nil 1936)	1-3-35	....	....	50 July	45 May	....	....	....	6
Hall & Holtz, Ltd.	....	....	10	....	....	10	....	....	....	....	....	....	28,000	26,342	$20	Feb.	Div. 5% = $1, 1934-35 (1936-37 Nil)	30-5-35	....	....	10 June	9 Mar	....	....	....	170
Hongkong & Shanghai Hotels, Ltd.	....	....	*7	....	....	*7	....	....	....	....	....	....	1,500,000	1,193,867	H $7.50	Dec.	Div. H. $0. 25 a/c 1936	15-4-37	6.15 Nov	4.50 Apr	8 Apr	8 Apr	....	....	1,450	500
Kelly & Walsh, Ltd.	....	....	18	....	....	18	....	....	....	....	....	....	75,000	45,000	$10	Feb.	Div. $1 a/c 1936-37	25-6-37	....	....	....	....	....	....	....	....
Mark L. Moody, Fed. Inc., U.S.A.	....	....	5	....	....	5	....	....	....	....	....	....	100,000	30,000	T10	Dec.	Div. 2½% = $0.35, 1934 (Nil 1935)	11-3-35	....	....	....	....	....	....	....	....
Metal Industries of China, Ltd.	....	....	8.10	....	....	8.10	....	....	....	....	....	....	2,000,000	250,000	$5	..	.. ..	....	....	....	10.70 June	5.90 Apr	....	....	....	119,705
Millington, Ltd.	....	....	1.45	....	....	1.45	....	....	....	....	....	....	300,000	110,000	$1	Dec.			....	....	1.50 June	1.25 Jan	....	....	....	6,250
Office Appliance Co., Ltd.	....	....	2.50	....	....	2.50	....	....	....	....	....	....	80,000	60,000	T8.50	Dec.	Div. Tls. 0.40 = $0.56, a/c 1932 (Nil 1936)	21-4-33	....	....	....	....	....	....	....	....
S'hai Exploration & Development Co., Ltd.	....	....	2	....	....	2	....	....	....	....	....	....	600,000	597,251	T2.50	Dec.	Div. $0.14, 1935 (Nil 1936)	31-7-36	....	....	3 Feb	1.75 June	....	....	....	22,245
S'hai Vacuum Cleaning & Storage Co., Ltd.	....	....	7.50	....	....	7.50	....	....	....	....	....	....	35,000	23,000	T10	Dec.	Div. 10% = $1.40 a/c 1936	8-3-37	7.50 July	7.50 July	....	....	....	....	50	....
S'hai Waterworks Fittings Co., Ltd.	....	....	1.25	....	....	1.25	....	....	....	....	....	....	500,000	301,765	T1	Dec.	Div. 8% (= $0.11) 1935 (Nil 1936)	17-3-36	1.55 Dec	1.40 Dec	1.50 Jan	1 Feb	....	....	....	18,193
Union Brewery, Ltd.	....	....	5	....	....	5	....	....	....	....	....	....	500,000	200,000	T10	Dec.	Div. $1.25, 1933 (Nil 1935)	27-5-34	....	....	5.50 May	3 Mar	....	....	....	400
Bonds and Preferences																										
American-Asiatic Underwriters, Cum. Pref. 8%	....	....	90	....	....	90	....	....	....	....	....	....	5,000	5,000	T100	Dec.	4% = $5.59 for ½ year ended Dec. 31, 1934	31-12-34	....	....	....	....	....	....	....	....
do. Cum. Pref. 7%	....	....	75	....	....	75	....	....	....	....	....	....	7,500	7,500	T100	Dec.	3½% = $4.89 for ½ year ended 31-3-35	1-4-35	....	....	....	....	....	....	....	....
Caldbeck, Macgregor & Co., Ltd. 8% cum. pref.	....	....	17.40	....	....	17.40	....	....	....	....	....	....	100,000	80,000	T10	Dec.	Div. 8% = $1.12 for 1936	20-4-37	15.25 May	14.25 Mar	17.50 May	15.50 Jan	....	....	2,050	2,300
Ch. Finance Corp. Fed. Inc., U.S.A. (Pref.) 8%	....	....	4	....	....	4	....	....	....	....	....	....	600,000	205,125	T5	Dec.	Quarterly Div. Tls. 0.10 = $0.14, 1933	30-12-33	....	....	....	....	....	....	....	....
Ewo Cotton Mills, Ltd. 8% cum. pref.	....	....	170	....	....	170	....	....	....	....	....	....	10,000	9,000	T100	Dec.	Div. Tls. 8 = $11.19, 1936	31-3-37	165 Jan	145 Oct	170 July	165 Apr	....	....	120	866
New Eng. & Shipbg Works, Ltd. 8% cum. pref.	....	....	6.90	....	....	6.90	....	....	....	....	....	....	500,000	300,000	T5	Dec.	Tls. 0.20 = $0.28, for ½ yr. ending 30-6-34	21-6-37	6 Apr	2.50 Dec	7 July	5 Jan	....	....	39,475	42,677
S'hai Power Co. Tls. 6 cum. Pref. stock	....	....	123	....	....	125	....	....	....	....	....	....	230,000	220,000	T100	Dec.	3rd. Quarterly Div. Tls. 1.50 = $2.0979, a/c 1937	1-10-37	128 Apr	111 Jan	137.50 Feb	122 Jan	....	....	20,180	13,361
Shanghai Tug & Lighter Co., Ltd. 7% pref.	....	....	66	....	....	66	....	....	....	....	....	....	10,000	10,000	T50	Dec.	Tls. 3.50 = $4.89 1936	30-3-37	70 Mar	65 May	73 Mar	65 May	....	....	2,798	2,155
S'hai Waterworks Co., Ltd. 7 % cum. pref.	....	....	15.50	....	....	16	....	....	....	....	....	....	100,000	100,000	T10	Dec.	3½% = $0.49 for half year ended 30-6-37	30-9-37	16 Nov	14.50 Jan	17 Mar	16 July	....	....	2,270	7,295
do. 6½% cum. pref.	....	....	15.35	....	....	15.30	....	....	....	....	....	....	100,000	100,000	T10	Dec.	3¼% = $0.45 for half year ended 30-6-37	30-9-37	15.25 Aug	14.25 Jan	16 July	15.25 Mar	....	....	3,900	5,230
Cottons																										
Ewo Cotton Mills, Ltd., Ordinary	....	....	14	....	....	14	....	....	....	....	....	....	2,000,000	1,000,000	T5	Dec.	Div. $0.60 a/c 1936	31-3-37	15.85 Dec	8 June	18.50 June	13.80 Aug	....	....	37,652	814,117
Shanghai Cotton Mfg. Co., Ltd.	....	....	95	....	....	95	....	....	....	....	....	....	240,000	240,000	$50	Oct.	Div. $2.50 & Bonus $1.25 for half year ended 30-4-37	27-5-37	88 Dec	68 Mar	121.25 Apr	92 Jan	....	....	1,185	3,240
Zoong Sing Cotton Mills, Ltd.	....	....	37	....	....	37	....	....	....	....	....	....	200,000	150,000	T10	June	Div. $2 & Bonus $2 (Mkg. $4, a/c 1935-36)	7-10-36	26 Dec	15.25 July	35 June	29 Mar	....	....	6,851	900
Plantations																										
Alma Estates, Ltd.	....	....	20	....	....	20	....	....	....	....	....	....	70,000	70,000	£1 (T9)	Sept.	Int. Div. $1 a/c 1936-37 ($1.10 1935-36)	19-7-37	19.25 Dec	11 Feb	30 Apr	18.35 Jan	....	....	5,674	5,310
Anglo-Dutch (Java) Plantations Ltd.	....	....	8	....	....	8	....	....	....	....	....	....	400,000	350,000	10s (T4½)	Dec.	Int. Div. $0.30 a/c 1937 ($0.45, 1936)	10-8-37	10.90 Dec	5.50 Sept	13.75 Apr	8.25 June	....	....	9,969	66,252
Anglo-Java Estates, Ltd.	....	....	13.50	....	....	13.50	....	....	....	....	....	....	500,000	496,000	10s.	Dec.	Int. Div. $0.50 a/c 1937 ($0.70, 1936)	10-9-37	15.30 Dec	8.25 June	19.60 Apr	13.90 June	....	....	30,309	200,484
Ayer Tawah Rub. Plantation Co., Ltd.	....	....	5.65	....	....	5.65	....	....	....	....	....	....	500,000	335,499	T1	Sept.	3rd. Int. Div. $0.10 (Mkg. $0.30 1936-37) ($0.30, 1935-36)	14-9-37	5.35 Dec	3.10 Feb	7.25 Apr	5 Jan	....	....	20,042	49,548
Bata Anam (Johore) Rub. Ests., Ltd.	....	....	1.12	....	....	1.12	....	....	....	....	....	....	960,000	960,000	T0.10	Dec.	Int. Div. $0.03 a/c 1937 ($0.07, 1936)	6-8-37	1.40 Dec	0.45 Jan	1.86 Apr	1.10 June	....	....	82,000	661,910
Bute Plantations (1913), Ltd.	....	....	4	....	....	4	....	....	....	....	....	....	500,000	353,698	T1	Dec.	2nd. Int. Div. $0.10 (Mkg. $0.20, 1937) ($0.25, 1936)	15-9-37	5.15 Dec	1.50 Jan	6.40 Apr	4 July	....	....	154,350	259,240
Chemor United Rubber Co., Ltd.	....	....	1.26	....	....	1.26	....	....	....	....	....	....	1,200,000	800,000	T0.10	Dec.	Final Div. $0.04 (Mkg. $0.10 a/c 1936)	20-5-37	1.62 Dec	0.68 Jan	2.05 Apr	1.25 Aug	....	....	138,366	464,150
Cheng Rubber Estates, Ltd.	....	....	0.80	....	....	0.80	....	....	....	....	....	....	1,095,850	1,051,438	T0.10	June	Final Div. $0.03 (Mkg. $0.06 a/c 1936-37)	Pending	1.04 Dec	0.42 Jan	1.31 Apr	0.80 Aug	....	....	125,990	1,214,620
Consolidated Rub. Estates (1914), Ltd.	....	....	4.40	....	....	4.40	....	....	....	....	....	....	500,000	484,837	T0.75	Dec.	2nd. Int. Div. $0.10 (Mkg. $0.20, 1937) ($0.20, 1936)	15-9-37	5.80 Dec	2.50 June	7 Apr	4 June	....	....	41,170	253,876
Dominion Rubber Co., Ltd.	....	....	6.60	....	....	6.60	....	....	....	....	....	....	350,000	200,000	T1	Dec.	2nd. Int. Div. $0.15 (Mkg. $0.30, 1937) ($0.34, 1936)	15-9-37	8.75 Dec	3.30 July	10.15 Apr	7 June	....	....	22,162	62,019
Gula-Kalumpong Rub. Ests., Ltd.	....	....	33	....	....	33	....	....	....	....	....	....	750,000	665,000	£1	Dec.	Div. 6½% 1936, less I/T 4/6d. in £ (Coupon 33)	15-3-37	35 Nov	21 June	53 Mar	33.25 May	....	....	1,495	630
Java-Cons. Rub. & Coffee Ests. Ltd.	....	....	2.10	....	....	2.10	....	....	....	....	....	....	850,000	750,000	2/-	Dec.	Int. Div. $0.06 a/c 1937 ($0.10 a/c 1936)	21-7-37	2.35 Dec	1.25 Oct	3.20 Apr	1.97 July	....	....	41,970	587,850
Kapayang Rubber Estates, Co., Ltd.	....	....	34.50	....	....	34.50	....	....	....	....	....	....	15,000	14,800	T10	Dec.	Int. Div. $0.50 a/c 1937 ($1.80 1936)	15-7-37	27.50 Dec	10 Feb	38 Apr	27 Jan	....	....	650	6,225
Kota Bahroe Rub. Est. (1921), Ltd.	....	....	3.10	....	....	3.10	....	....	....	....	....	....	500,000	461,804	T0.75	June	Final Div. $0.10 (Mkg. $0.25, 1936-37)	Pending	4.17½ Dec	1.25 Jan	4.85 Apr	2.80 June	....	....	121,567	410,486
Kroewoek Java Plantations Ltd.	....	....	1.02	....	....	1.02	....	....	....	....	....	....	2,200,000	2,200,000	T0.10	Dec.	Int. Div. $0.03 a/c 1937 ($0.05, 1936)	16-8-37	1.09 Dec	0.55 June	1.53 Apr	0.97 Jan	....	....	212,000	1,177,130
Langkat	....	....	8.25	....	....	8.25	....	....	....	....	....	....	250,000	250,000	Gs.10	Oct.	Div. Tls. 0.50 = $0.70, 1928-29	3-3-30	11 Jan	3.25 Oct	14.50 Mar	7 Jan	....	....	3,780	43,052
Padang Rubber Co., Ltd.	....	....	1.50	....	....	1.50	....	....	....	....	....	....	500,000	500,000	T1	Apr.	Final Div. $0.06 (Mkg. $0.12, 1936-37)	16-7-37	1.55 Dec	0.62½ June	1.90 Apr	1.26 June	....	....	42,750	314,600
Permata Rubber Estate, Ltd.	....	....	0.70	....	....	0.70	....	....	....	....	....	....	350,000	317,219	$1	Oct.	2nd. Int. Div. $0.03 (Mkg $0.06, 1936-37) ($0.05, 1935-36)	Pending	3.50 Feb	0.45 Oct	1.10 Apr	0.75 June	....	....	748	66,580
Repah Rubber & Tapioca Ests. Ltd.	....	....	0.90	....	....	0.90	....	....	....	....	....	....	1,350,000	1,350,000	T0.10	Dec.	Int. Div. $0.03 a/c 1937 ($0.05 1936)	6-8-37	0.95 Dec	0.48 Oct	1.28 Apr	0.83 Jan	....	....	38,156	636,752
Rubber Trust, Ltd.	....	....	3.25	....	....	3.25	....	....	....	....	....	....	25,000,000	541,000	T1	Sept.	Int. Div. $0.20 a/c 1936-37 ($0.15 1935-36)	26-7-37	4.85 Dec	2.70 July	5.35 Apr	3.10 June	....	....	33,713	524,938
Samagaga Rubber Co., Ltd.	....	....	0.90	....	....	0.90	....	....	....	....	....	....	6,000,000	1,011,000	T0.10	Sept.	....	....	0.62 Dec	0.27 July	1.10 Apr	0.55 Jan	....	....	48,000	650,055
Semambu Rubber Ests., Ltd.	....	....	0.93	....	....	0.93	....	....	....	....	....	....	900,000	900,000	T0.10	Dec.	Int. Div. $0.03 a/c 1937 ($0.03 1936)	21-7-37	0.90 Dec	0.35 Sept	1.35 Apr	0.80 Aug	....	....	46,450	352,180
Senawang Rub. Ests., Co. (1921), Ltd.	....	....	0.99	....	....	0.99	....	....	....	....	....	....	1,140,000	1,140,000	T0.10	Jan.	Int. Div. $0.02 a/c 1937-1938 ($0.07, 1936-37)	21-9-37	1.19 Dec	0.50 June	1.49 Apr	1.00 July	....	....	77,010	981,525
Shanghai Kedah Plantations, Ltd.	....	....	5.35	....	....	5.35	....	....	....	....	....	....	400,000	300,000	T1	Sept.	3rd. Int. Div. $0.15 (Mkg. $0.40, 1936-37)	17-9-37	7.25 Dec	3.50 Jan	8.75 Apr	6.50 Jan	....	....	15,100	66,195
S'hai Kelantan Rub, Ests. (1925), Ltd.	....	....	0.37XD	....	....	0.37XD	....	....	....	....	....	....	1,400,000	1,400,000	T0.10	Dec.	Int. Div. $0.02 a/c 1937 ($0.02 1936)	30-9-37	0.49 Dec	0.22 June	0.65 Apr	0.38 Aug	....	....	192,700	2,551,121
S'hai Klebang Rubber Estate, Ltd.	....	....	0.75	....	....	0.75	....	....	....	....	....	....	315,000	313,613	T1	Dec.	Fin. Tls. 0.05 = $0.07 (Mkg. $0.14, 1929) (Nil 1936)	11-3-30	0.86 Dec	0.42½ Oct	1.19 Apr	0.80 Feb	....	....	7,500	175,325
S'hai Malay Rub.) ord.	....	....	25	....	....	25	....	....	....	....	....	....	30,000	30,000	T10	Dec.	Fin. Div. Tls. 0.50 = $0.70 (Mkg. Tls. 1 = $1.40, 1929)	31-3-30	17.50 Dec	4 July	30 Apr	14.50 Jan	....	....	242	8,165
Ests., Ltd.) 8% cum. part. pref.	....	....	34	....	....	34	....	....	....	....	....	....	30,000	27,380	T10	Dec.	Div. 8% = $1.12, a/c 1934	30-6-37	8 Mar	8 Mar	37.50 Mar	33 Mar	....	....	77	1,345
S'hai Pahang Rubber Estate, Ltd.	....	....	3	....	....	3	....	....	....	....	....	....	300,000	235,900	T1	June	Final Div. $0.10 (Mkg. $0.24, 1936-37)	Pending	4.40 Dec	1.30 June	5.90 Apr	3.00 Aug	....	....	19,940	74,120
S'hai Serembau Rubber Estates, Ltd.	....	....	1.25	....	....	1.25	....	....	....	....	....	....	325,000	325,000	T1	Dec.	Int. Div. $0.05 a/c 1937 ($0.10 a/c 1936)	19-7-37	1.80 Dec	1.20 Oct	2.35 Apr	1.40 July	....	....	14,300	203,450
S'hai Sumatra Rubber Ests., Ltd.	....	....	13.50	....	....	13.50	....	....	....	....	....	....	120,000	76,956	T5	Oct.	Int. Div. $0.50 a/c 1936-37 ($0.30 1935-36)	23-7-37	15.50 Dec	6.50 Nov	21 Apr	13.90 June	....	....	....	17,600
Sua Manggis Rubber Co., Ltd.	....	....	1.50	....	....	1.50	....	....	....	....	....	....	280,000	270,000	T1	Dec.	Int. Div. $0.05 a/c 1937 ($0.09 a/c 1936)	15-7-37	1.57½ Dec	0.70 June	2.41 Apr	1.40 July	....	....	32,725	308,770
Sungala Rubber Estate, Ltd.	....	....	5.65	....	....	5.65	....	....	....	....	....	....	180,000	180,000	T1	Mar.	Int. Div. $0.10 a/c 1937-38 ($0.50, 1936-37)	17-9-37	5.30 Dec	2 Jan	7.05 Apr	4.90 Jan	....	....	55,138	59,209
Sungei Duri Rubber Estate, Ltd	....	....	36	....	....	36	....	....	....	....	....	....	40,000	40,000	£1 (T8.50)	June	Final Div. $1.50 (Mkg. $3.75, 1936-37)	Pending	36.50 Dec	16.50 Feb	48 Apr	33.50 Jan	....	....	1,850	6,575
Tanah Merah Estates (1916), Ltd.	....	....	2.13	....	....	2.13	....	....	....	....	....	....	1,500,000	1,300,000	T1	Mar.	Int. Div. $0.04 a/c 1937-38 ($0.15, 1936-37)	17-9-37	2.55 Dec	1.40 Jan	3.03 Apr	2.05 June	....	....	99,050	1,058,896
Tebong Rubber Estate, Ltd.	....	....	0.90	....	....	0.90	....	....	....	....	....	....	4,000,000	4,000,000	T0.10	Jan.	Int. Div. $0.02 a/c 1937-38 ($0.07, 1036-37)	21-9-37	0.95 Dec	0.50 July	1.26 Apr	0.82 Jan	....	....	198,634	2,732,652
Ziangbe Rubber Co., Ltd.	....	....	13.60	....	....	13.60	....	....	....	....	....	....	300,000	250,000	10s. (T4.12)	Dec.	Int. Div. $0.30 a/c 1937 $0.80, 1936)	10-8-37	14.90 Dec	8.25 Jan	18.10 Apr	13.90 July	....	....	24,400	51,940

*Quoted in Hongkong Dollars

Rubber Output Statistics

Company	Paid up Capital		Output last fin. year: Year ended	Quantity (lbs.)	Standard Production 1937 (lbs.)	Output for month of Aug. 1937 (lbs.)	Total Output this financial year (including Aug. 1937) (lbs.)
Alma	$	881,119	30-9-36	422,600	679,744	50,000	488,000 (11)
Anglo-Dutch	„	2,202,797	31-12-36	907,524	1,609,312	152,117	1,101,418 (8)
Anglo-Java	„	2,927,288	31-12-36	2,349,883	3,476,174	297,841	2,768,756 (8)
Ayer Tawah	„	469,229	30-9-36	562,000	814,650	52,000	600,000 (11)
Batu Anam	„	134,266	31-12-36	389,000	609,913	41,000	330,000 (8)
Bute	„	494,682	31-12-36	542,000	816,163	55,020	409,093 (8)
Chemor United	„	111,888	31-12-36	417,180	614,793	42,000	323,000 (8)
Cheng	„	147,054	30-6-37	363,500	380,000	30,000	60,000 (2)
Consolidated (1914)	„	508,570	31-12-36	797,229	1,406,581	93,600	726,100 (8)
Dominion	„	279,720	31-12-36	496,493	858,283	64,600	434,600 (8)
Gula-Kalumpong	£	665,000	31-12-35	3,039,000	—	—	—
Java Consolidated	$	909,249	31-12-36	617,550	950,798	85,759	777,561 (8)
Kapayang	„	206,993	31-12-36	154,770	232,020	13,000	95,000 (8)
Kota Bahroe (1921)	„	484,410	30-6-37	598,000	826,854	64,200	122,800 (2)
Kroewoek	„	307,692	31-12-36	708,344	1,193,191	71,650	693,346 (8)
Langkat	„	2,552,448	31-10-36	714,688	1,547,968	110,000	886,000 (10)
Padang	„	699,301	30-4-37	259,700	381,210	130,200	121,000 (4)
Permata	„	317,219	31-10-36	97,358	140,276	8,967	96,512 (10)
Repah	„	188,811	31-12-36	449,000	704,875	51,000	376,000 (8)
Samagaga	„	141,399	30-9-36	275,988	457,825	40,000	297,000 (11)
Semambu	„	125,874	31-12-36	340,300	529,140	40,000	278,000 (8)
Senawang (1921) {Ord. / Pref.	„	206,913	31-1-37	451,900	668,080	52,000	313,000 (7)
Shanghai Kedah	„	419,580	30-9-36	540,808	918,920	78,300	620,600 (11)
S'hai Kelantan (1925)	„	195,804	31-12-36	220,620	343,062	28,200	195,000 (8)
Shanghai Klebang	„	438,620	31-12-36	126,660	172,625	12,000	89,000 (8)
Shanghai Malay {Ord. / Pref.	„	802,517	31-12-36	426,802	729,330	50,000	408,000 (8)
Shanghai Pahang	„	329,930	30-6-37	386,000	561,520	41,800	80,800 (2)
Shanghai Seremban	„	454,545	31-12-36	216,910	309,000	22,000	167,000 (8)
Shanghai Sumatra	„	538,154	31-10-36	416,983	848,147	75,000	565,500 (10)
Sua-Manggis	„	377,622	31-12-36	190,700	254,495	17,700	152,300 (8)
Sungala	„	252,000	31-3-37	342,270	437,163	32,600	153,555 (5)
Sungei Duri	„	475,524	30-6-37	540,000	692,540	53,000	112,000 (2)
Tanah Merah (1916)	„	1,818,182	31-3-37	957,600	1,423,838	95,000	474,000 (5)
Tebong	„	559,441	31-1-37	1,014,000	1,639,307	125,000	745,000 (7)
Ziangbe	„	1,440,619	31-12-36	932,983	1,548,374	118,607	1,071,655 (8)

*Numbers in brackets indicate the number of monthly outputs included in said totals.

Rubber Prices

October	2nd	4th	5th	6th	7th	8th
London Spot	8.9/16d	8.9/16d	8.1/2d	8.5/16d	7.15/16d	8/-d
November	8.5/8d	8.5/8d	8.1/2d	8.5/16d	7.15/16d	8.1/16d
December	8.5/8d	8.5/8d	8.1/2d	8.5/16d	8.1/16d	8.1/16d
Market	Very steady	Steady	Very quiet	Dull	Steady	Steadier
Singapore Spot	28.1/4	28.3/4	29.1/8	28.1/2	27.3/4	27.1/4
Jan./March	29	29.5/8	30	29.1/4	28.1/2	28
Market	Steady quiet	Very steady	Very steady	Quiet steady	Fully steady	Steady
New York Futures						
October	17.57	17.58	17.50	17.06	16.90	16.58
December	17.73	17.73	17.65	17.20	17.05	16.71
January	17.78	17.78	17.70	17.23	17.09	16.75
March	17.87	17.83	17.76	17.31	17.16	16.81

Forward Settlements for 1937

October 26th, Tuesday — November 23rd, Tuesday — December 21st, Tuesday

Debentures

†Will be redeemed 31-12-37 — ‡From 5th July, 1937

Opening Prices Oct. 6th, 1937	Buyers	Sellers	Nominal	Last Done: Price	Date	Loan amount outstanding	Interest payable at end of	Total amount of sales reported Jan. 1—Oct. 8: 1936	1937
Shanghai Municipal Council 6% 1926 (10/30) Tls.	..	..	100	100	12-8-37	Tls. 4,800,000	June-Dec.	443,300	70,300
„ „ „ 7% 1927 (10) „	..	..	101	101	19-7-37	†2,187,500	do.	82,400	19,700
„ „ „ 5% 1934 (10/30) $	..	..	99	99	31-7-37	$10,404,700	do.	2,130,600	652,500
„ „ „ 5½% 1936 (10) „	..	..	103	103	19-7-37	$5,000,000	do.	810,000	785,900
„ „ „ 5% 1937 (10/30) „	..	..	99	99	6-8-37	$7,800,000	do. ‡	—	19,600
French Municipal Council 6% 1911 (10/30) Tls.	..	..	100½	100	7-4-37	121,100	May-Nov.	1,800	700
„ „ „ 5½% 1914 („) „	..	..	97	97½	12-6-36	271,000	June-Dec.	3,700	—
„ „ „ 5½% 1916 („) „	..	..	97	100½	31-4-34	203,700	do.	—	—
„ „ „ 8% 1921 („) „	..	..	103	101	25-3-37	1,679,300	do.	7,000	11,400
„ „ „ 6% 1923 („) „	..	..	100½	99½	12-1-37	731,000	May-Nov.	8,200	5,000
„ „ „ 7% 1924 („) „	..	..	100½	101	22-12-36	759,600	Mar.-Sept.	48,200	—
„ „ „ 6½% 1925 (20/30) „	..	..	102½	101	24-3-37	2,000,000	Apr.-Oct.	31,000	1,500
„ „ „ 6½% 1926 („) „	..	..	102½	102½	21-6-37	1,000,000	Jan.-July	10,400	3,000
„ „ „ 6% 1930 (10/25) „	..	..	100½	103	19-7-37	2,000,000	Apr.-Oct.	64,000	200
„ „ „ 6% 1931 („) „	..	..	100½	103	19-7-37	3,000,000	Feb.-Aug.	137,390	15,500
„ „ „ 6% 1933 (10/30) „	..	..	100½	100	11-8-37	2,000,000	Mar.-Sept.	34,100	31,400
„ „ „ 5% 1934 („) $	..	..	95½	95½	8-7-37	$5,000,000	Jan.-July	88,790	313,100
„ „ „ 6% 1936 (10/15) „	..	..	103½	103½	5-7-37	$2,500,000	May-Nov.	170,600	130,600
American Club 7% 1933 (5/20) Tls.	..	..	50	89	20-10-36	750,000	1/4-1/10	27,200	—
Anglo-French Land Invest. Co. 6% 1931 (10/20) „	..	..	100	100	9-6-37	1,000,000	June-Dec.	11,900	22,500
Asia Realty Co. 6% 1930 (10/30)c „	..	..	90	90	7-2-35	1,360,200	1/3-1/9	} —	—
„ „ 6% 1930 (10/30)r „	..	..	90	90	7-2-35	3,000,000	1/4-1/10		
Cathay Land Co. 6% 1930 (5/20) „	..	..	75	80	10-3-37	3,000,000	June-Dec.	31,500	5,000
„ „ „ 6% 1932 (10/20) „	..	..	75	80	28-6-37	1,000,000	do.	—	22,500
„ „ „ 6% 1933 („) $	..	..	80	80	28-6-37	$1,500,000	do.	10,000	39,000
Central Properties 5½% 1934 (10) „	..	..	92	92	26-4-37	$18,000,000	do.	276,500	55,000
China Realty Co. 8% 1930 (5/10) Tls.	..	..	37	37	2-8-37	3,000,000	1/4-1/10	} 217,800	299,400
„ „ „ 8% 1931 („) „	..	..	37	37	2-8-37	4,500,000	1/4-1/10		
China Transport 8% 1931 (4/20) „	..	..	100	100	15-5-34	600,000	June-Dec.	—	—
City Loan 7% 1932 (20) $	..	..	85	85	12-8-37	$6,000,000	15/6-15/12	185,500	248,400
„ „ 7% 1934 (12) „	..	..	92	92	16-7-37	$3,500,000	30/6-30/12	186,300	334,900
Columbia Country Club 7% 1933 (1/12-20) Tls.	..	..	93	93	5-7-37	350,000	do.	25,600	3,000
Country Club 6% 1901 (Perpl) „	..	..	95	95	18-2-37	122,100	do.	—	1,000
Fonciere & Immobiliere {6% 1930 (10/15) „	..	..	95	89	3-3-37	1,000,000	do.	} —	50,000
{6% 1933 (10/15) „	..	..	95	89	3-3-37	1,000,000	do.		
Fonciere & Immobiliere 6% 1934 („) $	..	..	95	85	13-1-37	$1,925,000	do.	—	*51,000
French Club 7% Tls.	..	..	90	82	5-3-37	500,000	do.	7,750	250
International Investment Trust 6% 1930 (10/25) „	..	..	78	78	15-7-37	1,951,000	1/4-1/10	} 106,000	12,000
„ „ „ 6% 1931 („) „	..	..	78	78	15-7-37	963,000	1/4-1/10		
G. E. Marden & Co. 6% 1930 (10/15) „	..	..	95	97	29-4-37	500,000	June-Dec.	12,000	6,000
Metropolitan Land Co. 6% 1933 (10/20) $	..	..	85	85	14-7-37	$2,000,000	do.	31,700	7,500
Race Club 6% 1934 (10/25) „	..	..	92½	92	5-7-37	$2,000,000	Feb.-Aug.	105,000	65,300
Realty Investment Co. 6% 1934 (10/30) „	..	..	90	102	6-11-34	$500,000	June-Dec.	—	—
Shanghai Land Investment Co. 6% 1926 (20/30) Tls.	..	..	101	100	1-6-37	500,000	Mar.-Sept.	7,000	6,000
„ „ „ „ 5% 1930 (15) „	..	..	90	87	3-7-37	5,000,000	31/5-30/11	24,200	16,700
„ „ „ „ 6% 1931 (10/20) „	..	..	101	99½	26-7-37	3,000,000	June-Dec.	19,000	24,400
„ „ „ „ 6% 1933 (5/20) „	..	..	101	100	5-7-37	1,000,000	do.	2,000	8,000
„ „ „ „ 5% 1934 (5/40) $	..	..	90	90	24-7-37	$2,800,000	Apr.-Oct.	5,600	77,300
Shanghai Power Co. 5½% 1933 (10/40) „	..	..	88½	87	12-8-37	$88,000,000	10/2-10/8	4,654,400	5,131,500
Shanghai Telephone Co. "A" 6% 1932 (10/25)c Tls.	..	..	99	98¾	5-8-37	5,000,000	1/2-1/8	} 552,700	356,600
6% 1932 (10/25)r „	..	..	99	98¾	5-8-37		1/2-1/8		
„ „ „ "B" 6% 1933 (9/24)c $	..	..	99	99	28-7-37	$10,000,000	1/2-1/8	} 904,800	1,504,900
6% 1933 (9/24)r „	..	..	99	99	28-7-37		1/2-1/8		
„ „ „ "C" 6% 1937 (20) „	..	..	98	99	22-7-37	$2,500,000	1/3-1/9	—	405,600
Tientsin Land Investment Co. 7% 1929 (12/22) Tls.	..	..	102	103	22-12-33	1,422,100	June-Dec.	—	—
Shanghai Waterworks Co. 6% 1932 (10/30) „	..	..	104	103	1-6-37	2,800,000	do.	2,000	2,500
„ „ „ 5½% 1937 („) $	..	..	104	104	28-7-37	$2,000,000	do.	71,100	355,600
„ „ „ 5% 1937 („) „	..	..	99	..	..	$725,000	do.	—	5,000
Wing On Co. (S'hai) 7% 1936 (10) „	..	..	94½	94½	27-1-37	$5,000,000	1/4-1/10	353,000	9,000

TO-DAY'S EXCHANGES:
Hongkong & Shanghai Bank Official Selling Rates (T/T) Opening 8th Oct., 1937
London £1 at Exch. 1/2¼ = Sh. $16.84 — New York G. $100 at Exch. 29¼ = Sh. $341.88. — Hongkong $100 at Exch. 96½ = Sh. $103.63

Chinese Government External Bonds

	London Nominal Prices: Sept. 30th	Oct. 7th
Chin. Govt. 5 per cent Reorg. Gold Loan 1913, British Issue	£ 67 0 0	£ 65 10 0
„ „ 4½ „ Gold Loan 1908	£ 92 0 0	£ 91 10 0
„ „ 5 „ Gold Loan 1912 (Crisp)	£ 62 0 0	£ 61 10 0
„ „ 5 „ Gold $ Loan 1912, stamped (Per G. $500)	£ 81 0 0	£ 80 0 0
„ „ 5 „ Shanghai-Nanking Railway Bonds	£ 39 0 0	£ 38 10 0
„ „ 5 „ Hukuang Railway Bonds L.P.N.Y. Issues	£ 36 0 0	£ 36 0 0
„ „ 5 „ Tientsin-Pukow Railway Bonds 1908	£ 33 0 0	£ 31 0 0
„ „ 5 „ „ „ „ 1910	£ 33 0 0	£ 31 0 0
„ „ 5 „ Honan Railway Bonds 1905	£ 47 0 0	£ 44 0 0
„ „ 5 „ Lung Tsing U Hai Railway Bonds	£ 21 10 0	£ 21 10 0
„ „ 8 „ Sterling Notes 1925 (Vickers)	£ 22 0 0	£ 22 10 0

Company's Notices

The Cheng Rubber Estates, Ltd.—The 27th Annual General Meeting of Shareholders will be held at No. 93 Canton Road, Shanghai, on Wednesday, October 13, 1937 at 11.45 a.m. when a Final Dividend of $0.03 per share will be recommended to shareholders. The Transfer Books will be closed from October 8th to 13th, both days inclusive.

The International Investment Trust Co. of China, Ltd.—Issue of Tls. 2,000,000 6% Debentures 1930—The General Meeting of the Debenture Holders of the above issue called for the 30th day of September 1937 in the Board Room of E. D. Sassoon & Co., Ltd., Sassoon House, Shanghai, at 11.30 o'clock in the forenoon for the purpose of considering and if thought fit passing the Resolution set out in the notice convening the meeting as an Extraordinary Resolution stands adjourned till Thursday the 21st day of October 1937 at the same time and place.

The Kota Bahroe Rubber Estates (1921), Ltd.—The 17th Annual General Meeting of Shareholders will be held at No. 20 Canton Road, Shanghai, on Friday, October 22nd, 1937, at 11.30 a.m. when a final dividend of $0.10 per share will be recommended to shareholders. The Transfer Books will be closed from October 18th to 22nd, both days inclusive.

Permata Rubber Estate, Ltd.—A second interim dividend of $0.03 per share has been declared payable to shareholders on October 15th, 1937. The Transfer Books will be closed from October 8th to 15th, both days inclusive.

The Shanghai Pahang Rubber Estate, Ltd.—The 24th Annual General Meeting of Shareholders will be held at No. 20 Canton Road, Shanghai, on Friday, October 15th at 11.45 a.m. when a final dividend of $0.10 per share will be recommended to shareholders. The Transfer Books will be closed from October 11th to 15th, both days inclusive.

The Sungei Duri Rubber Estate, Ltd.—The 27th Annual General Meeting of Shareholders will be held at No. 20 Canton Road, Shanghai, on Friday, October 15th at 11.30 a.m. when a final dividend of $1.50 per share will be recommended to shareholders. The Transfer Books will be closed from October 11th to 15th, both days inclusive.

Share Report

Share Market Report: (Up to Friday noon). At the close of the eighth week of hostilities we find that business on the Stock Exchange remains practically at a standstill. A few small transactions have taken place in Shanghai Municipal Council 5% 1937, French Municipal Council 6% 1933, Shanghai Power 5½% and Power Preference. Rubber like industrials remain idle, only two small lots having been recorded during the week under review. One thing appears very certain that until there is a decided advanced towards more normal conditions particularly in the local financial world little hope can be held out for an improvement in Stocks and Shares. A tremendous difficulty has been created by the action of Chinese Banks declaring and maintaining a moratoruim, untold damage is being done to the community at large and the sooner an attempt is made to lift this ban the better for all concerned.

Rubber Reviews, Chinese Government Bonds, etc.

Rubber Review:—The following information has been courteously supplied by Reuters:—

London and Liverpool stocks of rubber on October 2nd totalled 49,739 tons, showing a decrease of 161 tons during the week. Deliveries during the week totalled 1,606 tons compared with 1,048 tons for the previous week.

The following are the usual comparative weekly prices:—

	London: Spot	Nov.	Singapore: Spot	Jan./March	New York Futures: Oct.	Dec.	Jan.
September 30	8.3/8d	8.3/8d	28.5/8	28.7/8	17.40	17.57	17.59
October 7	8d	8.1/16d	27.1/4	28	16.58	16.71	16.75

Chinese Government External Bonds:—Further declines have been registered in this market in London during the week this is not suprising when one considers the war position and the consequent effect on the earning powers of Railways, Customs, etc.

The Information above given, though not guaranteed, has been obtained from sources believed to be reliable.
Agents and Secretaries of Companies are requested kindly to notify The Secretary of the Shanghai Stock Exchange, 16 Central Road, of any errors or omissions.

THROUGH BOOKINGS FROM SHANGHAI TO ANY DESTINATION

VIA SUEZ, PACIFIC, SIBERIA OR AUSTRALIA

IF NOT CONVENIENT TO VISIT OUR OFFICE WE SHALL BE PLEASED TO SEND A REPRESENTATIVE TO DISCUSS ANY PROPOSED JOURNEY

THOS. COOK & SON, LTD.

119 Nanking Road Telephone 15335

Have a pleasant time at the DD's Night Club

DINNERS MUSIC DANCING

Open until 11.15 p.m.

815 Avenue Joffre, Telephone 71609

70050

TAYLOR TAXI

T. MACDONALD & CO.

FUNERAL UNDERTAKERS

Telephone 30466

All Kinds of Monuments in Stock

1076 SINZA ROAD

T. MACDONALD & CO.

KAILAN HOUSEHOLD COAL

$22

per metric ton

Cash with order *Delivered*

THE KAILAN MINING ADMINISTRATION

No. 30 Foochow Road

Telephone 17776

PALACE HOTEL

GRILL ROOM and LOUNGE

CLASSICAL TRIO DAILY

(Except Sundays)

11 a.m. to 1 p.m.
5 p.m. to 7 p.m.
8 p.m. to 10 p.m.

THE HONGKONG & SHANGHAI HOTELS, LTD.

(Incorporated in Hongkong)

819 HAMILTON HOUSE TEL. 11811

Phone 34220 Day and Night Service

International Funeral Directors

207 Kiaochow Road

Artistic Memorials

R. O. Scott
A. W. Horton

National State Lottery Administration

LOTTERY No. 39

Drawn October 8th, 1937

Holders of prize winning tickets may receive payment on or after Saturday, 16th October, 1937, at the Central Bank of China, Bank of China and Bank of Communications, or at any of their branches.

Prizes unclaimed after 31st March, 1938, will be forfeited.

The National State Lottery Administration accepts responsibility for the correctness of the Official Prize Lists only. These Lists are obtainable at the Head Office of the National State Lottery Administration and from the offices of any of the selling agents.

Shanghai, 9th October, 1937. S. Y. H. CHEN, *Director-General*

PRIZE LIST

1st PRIZE: (1 of $250,000) **110974**

2nd PRIZE: (4 of $50,000 each) **036854 065790 069339 180262**

3rd PRIZE: (20 of $10,000 each)

005536	030273	057013	067833	078046	091805	115240	131630	141367	155288
162535	182147	199587	213768	215777	215837	220362	232323	288748	293523

4th PRIZE: (100 of $2,000 each)

003248	004460	004840	007710	008235	008902	009040	009165	010360	011182
013241	015659	018879	020106	021915	024892	025472	028416	028655	030002
031494	032134	034386	040702	043147	049523	054423	058447	059229	065094
071484	074404	079696	082146	090805	091725	097174	098794	102548	105095
107344	108335	109117	109850	123645	123650	124194	126281	126785	132423
132705	133012	136542	140115	144325	145863	154092	161257	162119	162180
162654	163858	164107	165657	175152	179999	187319	187520	191370	191614
191927	192610	202487	210097	211078	215978	217029	218428	219503	221189
223640	224772	226147	226236	232567	236937	239451	244734	246712	249071
249929	261567	264833	272613	273715	274481	285267	287400	295103	298428

5th PRIZE: (300 of $500 each) All numbers ending in **646**
(Numbers whose last three figures correspond to a specially drawn number)

6th PRIZE: (600 of $100 each) All numbers ending in **355 or 743**
(Numbers whose last three figures correspond to either of two specially drawn numbers)

7th PRIZE: (2,999 of $50 each) All numbers ending in **74**
(Numbers whose last two figures correspond to the last two figures of the First Prize number)

8th PRIZE: (27,000 of $10 each) All numbers ending in **4**
(Numbers whose last figure corresponds to the last figure of the First Prize number)

Primary Approximation Prize (2 of $6,000 each)
(One number immediately preceding and one number immediately following, numerically, the First Prize number) **110973 110975**

Secondary Approximation Prize (8 of $1,000 each)
(One number immediately preceding and one number immediately following, numerically, each of the four Second Prize numbers) **036853 036855 065789 065791 069338 069340 180261 180263**

NORTH-CHINA DAILY NEWS

Single copies 10 cents

Shanghai delivery	per annum	$24
China, Korea and Japan	"	$32
Hongkong and Macao	"	$57
Postal Union Countries	"	$105

NORTH-CHINA HERALD

EVERY WEDNESDAY

Weekly Edition of N.C. Daily News
Single copies 40 cents

Shanghai delivery	per annum	$18
China, Japan and Korea	"	$18
Hongkong and Macao	"	$21
Postal Union Countries	"	$28

North-China Daily News & Herald Ltd.
(Incorporated in Hongkong)

Reg. Office: North-China Building, S'hai
Telegrams: Herald Shanghai

P.O Box 707 Telephone 11055

Letters should be addressed to the Secretary, North-China Daily News & Herald, Ltd., to whom all remittances should be made payable.

Articles and letters intended for publication in the news columns of the paper should be addressed to the Editor and not to individuals. Correspondents are requested to typewrite on one side of the paper only. Letters to the Editor should be brief and to the point. Every effort will be made to return manuscripts for which space cannot be found, but no responsibility is accepted in the matter.

Messrs. Crane-Debenham Limited, 69 Fleet Street, London, E.C.4, have been appointed special English representatives for the transaction of all business relating to advertisements and subscriptions for the North-China Daily News and for the North-China Herald. Copies of the Daily News and the Herald are on file in the offices of Messrs. Crane-Debenham, who will be pleased to afford the fullest information to inquirers.

All Announcement in this column are charged at the rate of $3 per insertion.

DEATH

STEENBERGEN.—On October 6, 1937, near Palembang, in a plane accident, G. A. VAN STEENBERGEN, C.E. (By cable.) 10173

IMPARTIAL NOT NEUTRAL

CONSOLIDATING GAINS

The saner elements in the Japanese Government will, it is to be hoped, realize that the concurrence of the United States of America in the League's reading of the obligations of the Nine Power Treaty cannot be lightly dismissed by the argument that the rattling of sabres can drown the voice of truth. Indeed President Franklin Roosevelt's speech accurately reflects the prevalent opinion among democracies that unless a halt be called to the cumulative process of denying the efficacy of good faith the very foundations of their security must disappear. China is entitled to congratulate herself on the vindication of her right of defence against unwarrantable attack. She will be wise, however, to take careful note of the implications of the proposals whereby the League, with her acquiescence and with the co-operation of the United States of America, seeks to determine the issues involved. As a signatory of the Nine Power Treaty, Italy should realize that, by transferring the responsibility of reviewing the Pacific problem to an extra-League tribunal, her own susceptibilities are being taken into account. Just as America, Germany and Japan, non-members of the League and signatories to the Treaty, will receive their invitation from their colleagues of the Washington Conference, so Italy, if she stands on her present objection to the League's authority, may be brought within the orbit of the projected new conference without prejudice to her position. Frankly, much diplomatic spade-work will be necessary to establish these preliminaries to the corporate discussion of Far Eastern affairs, but it will be earnestly hoped that solicitude for the world's urgent need of peace will prevail over national particularism. No country, however passionately convinced of its own grievances can afford at this critical juncture to be responsible for barring the way to international appeasement.

China has thus been assured of the moral support of an important section of opinion in her present resistance to aggression. She, no less than Japan, should, however, observe that the tribunal to which recourse is now proposed will have authority to survey the whole situation in the Far East and consequently to weigh up all factors which have contributed to the crisis now involving herself and Japan in a disastrous conflict. The decision which has been taken does not imply commitment of any other nation to armed intervention, although it must be recognized that should Japan carry her contumacy to extravagant lengths that danger has to be taken into account. China will be well-advised to regard that danger as fatal to her own interests and to consider how best she can capitalize the benefits accruing to her from diplomatic solutions of her differences with Japan. The sympathy which she has commanded must not be misunderstood. It may emphatically condemn the action into which Japan has been driven or led by a militarist clique. It does not connote complete blindness to China's own shortcomings which have contributed to exacerbation of Sino-Japanese relations in the years that have elapsed since the Washington Treaty of 1922 was signed. Any conference of the signatories to that Treaty will fail to do its duty unless it objectively reviews the circumstances which have brought China and Japan into conflict. That is why the proposed method of investigation is preferable to presentation of the issues before the League—a point which China has wisely conceded. It is natural that, at a time of conflict, China concentrates attention on the immediate causes of her present predicament. If, however, permanent solutions are desired a wider treatment must be permitted and will, certainly, come into play should the Nine Power Conference take place. Enough, for the moment, has been said on Japan's part in precipitating the clash with China. It is now essential in fairness to China herself, to indicate the requirements of a situation from which she may secure advantages of real permanent benefit to her own national progress and to the stability of the Far East. The fundamental question to be considered is whether, on her side, China needs to revise policies in facilitation of a real *rapprochement*, not only with Japan but with other powers concerned.

The vigour of Chinese nationalism has been recognized. The efforts to establish political unity, to develop a workable system of government are applauded. Yet it will be admitted that even the most sympathetic observers have considerable diffidence in accepting all claims which are made on China's behalf. This is due to constant evidence of discrepancy between declarations of policy and the administrative actions applied to the process of giving effect thereto. Foreign opinion, especially that in close touch with affairs here, finds its sympathies heavily streaked with distrust. It is the duty of the Chinese Government to consider the sources of that distrust and the means whereby they can be eliminated. Specifically this problem turns on Sino-foreign relations. China admits her dependence on foreign assistance, not of the kind which dominates her polity or infringes her sovereign rights, but based on equal and unfettered conditions of contractual associations. There is far too much ground for arguing that obstruction and evasion hamper the smooth development of this partnership. Even now when China is enjoying special favour from sympathetic powers, there is an unfortunate tendency to be resentful of the slightest criticism which judicial fairness, to say nothing of sage caution, demands. Airy assertions that foreign capital and other aid are welcomed by China blandly overlook the relentless facts of the not so very remote past. Without raking up that past, it is or should be possible to insist that some assurance of approved and acceptable validity should be forthcoming for removing apprehensions which at present deter foreign opinion from whole-heartedly supporting China's efforts in working out her own salvation. Cannot Chinese statesmen ask themselves frankly whether the technical and other expert assistance readily tendered to her has met with the co-operation necessary to its practical success? Cannot they take steps to correct those tendencies which in so many different enterprises have been disheartening to legitimate foreign business—such as discriminatory legislation, local bureaucratic arbitrariness—and, to China's detriment, have encouraged the baneful activities of unscrupulous foreign exploiters of her weaknesses? Consideration of this problem may be dismissed as inopportune in this crisis, but it would be unfortunate if that view prevailed. Unwittingly perhaps Chinese spokesmen have lately given the impression that, in taking foreign sympathy for granted, they are imperfectly seized of the significance of certain foreign doubts and hesitancies. It may at once be agreed that China has suffered much injustice from foreign scepticism. It is still operating even in this tragic crisis. For example there is a faltering appreciation of much splendid work which is being done by the Government and people in facing the threat to their security. The truly remarkable valour of the Chinese soldier has evoked admiration, but—and the experience inspiring the doubts cannot be impugned—the sentiment is heavily qualified by an inability to believe that his efforts are reflected in the genuine desire of his leaders to eradicate anti-social weaknesses. This scepticism can be overcome, but only if due recognition be paid to the reality of the grounds on which it is partly based. It is not enough to make protestations. So, when that conference takes place, China must be able to consolidate her gains by facing this issue squarely and fairly. Japan's aggression has been condemned. Yet in the original causes are to be found palliatory grievances directly arising from China's acts of omission and commission, just as foreign sympathy with Japan on certain points is inspired by the uneasy conviction that, whatever may be the general current of Chinese friendliness to the stranger within the gates, the policies of successive Chinese administrations have been marred by an ever-recurring xenophobia which is a grave stumbling block to Sino-foreign co-operation. This frank expression of opinion may be unpalatable at this time. It is not recorded with any lack of faith in the essential soundness of China's outlook or in disregard of the difficulties confronting sincere efforts at reform. It is inspired by a deep and convinced friendliness toward China—a friendliness which seeks to remove all checks on its capacity for standing by her in this hour of need.

A JAPANESE ANNOUNCEMENT

General Iwane Matsui who is in command of the Japanese forces in the Shanghai area has issued an announcement to which it is presumed that special importance has to be attached. During the last few weeks the course of the fighting round Shanghai has been closely followed and the Japanese have met with considerable resistance to the valour of which their spokesmen have borne testimony. It may be gathered from General Matsui's statement that reinforcements of the invaders have been landed with the view of pressing a strong offensive. It is quite impossible to gauge the lines on which the campaign will develop. Both sides have displayed complete confidence in their ability to maintain the plans of their respective commanders. It does not necessarily follow that the Chinese withdrawals have betokened a failure to carry out the intentions of the High Command for China is admittedly on the defensive. The superior armament of the Japanese forces has not yet fully asserted itself. If General Matsui's announcement portends a new phase, it is possible that on the Chinese side adjustments to the exigencies of such a development will be duly made.

RAW MATERIALS

Last month a full report of the Committee appointed to study the problem of raw materials was published in Geneva. The outstanding finding of the Committee was that most raw materials were produced wholly, or to a great extent, in non-colonial countries, the exceptions being Palm Oil, Rubber and Copra. Thus the Colonies of various powers actually supply no more than about 3 per cent. of the world's production of commercially important raw materials. The difficulties of procuring raw materials have been aggravated by heavy expenditure on armaments. There is a definite relationship between the growth of population and the need for raw materials. The population of certain countries has increased rapidly and immigration has been stopped. Thus the access of raw materials for their industries is of first-class importance and some of them consider that this situation compels them to quote excessively high prices for their requirements. The basic difficulty, however, is in the dislocation of the exchanges. The restoration of international exchanges on the widest basis would afford the only general and permanent solution of commercial access. It is noteworthy that in recent speeches Herr Hitler has agreed that the economic aspect of Germany's case for the return of her colonies is not as important as the political consideration of the prestige attaching to colonial possessions.

REUTER CHANGES

Shanghailanders who remember Mr. William Turner will be gratified to note that, on the retirement of the veteran European General Manager of Reuters, Mr. W. L. Murray, their old friend will become Joint General Manager with Mr. W. J. Moloney whose promotion from India will also be welcomed. Mr. Turner's record as Reuter's representative at the Peace Conference is well-known to Shanghai, as, too, his successful handling of Far Eastern responsibilities until in 1931 he was called to London. Mr. Moloney has served Reuter in Teheran, Constantinople, Paris, Amsterdam, Copenhagen and Berlin and has therefore a wide knowledge of world politics as well as an intimate acquaintance with recent Indian problems. He has been greatly trusted by successive Viceroys from the days of the late Lord Reading and he is a close personal friend of Lord Brabourne who is now exchanging the comparative ease of Malabar Hill for the exacting responsibilities of Calcutta. The great agency over which Sir Roderick Jones continues to preside as Chairman has therefore at its head two chiefs who are exceptionally well-versed in Eastern affairs. Apart from their own gifts of personal distinction, it may be assumed that the considerations governing their selection have a direct relation to the importance now attached by London to developments east of Suez. British opinion the world over relies greatly on the services of the premier British news agency and is jealous of its international reputation. It is therefore all the more satisfactory to have the assurance that the retirement of Mr. Murray who has so long commanded the confidence of journalism, will result in the promotion of two men of undoubted judgment and experience. To Mr. Murray in his well-earned release from the daily toil the warmest good wishes will go together with sincere gratitude for the consideration and courtesy which he has consistently displayed toward his colleagues, if the word is permissible, in the difficult task of presenting world news to overseas readers.

GIANTS DISTRAUGHT

Supporters of the New York Giants must be indeed optimists if they hope for a revival of their heroes on the strength of the reports of the first two matches which have been so unceremoniously snaffled by the Yankees. As things stand it looks as if the Giants will be even more ignominiously dwarfed by their opponents than in 1936. The reports suggest that up to a certain point the two teams were on level terms but that the Giants could not stay the course. Not only will the Giants' supporters be depressed but those who are responsible for the organization of the World Series will ruefully look at the box office returns. If the Yankees win four games straight off the reel then financially the contest will be far short of expectations. There will consequently be a general hope that the Giants will somehow be refreshed, whether by sleep or otherwise, and be able to make their unfeeling fellow citizens work harder for the victory than present results suggest is possible. The Yankees are not likely to encourage this notion for in baseball no less than in other games it is fatal to attempt to play with a weaker adversary. Whether the form shows a marked disparity in the standards of the two Leagues it is for experts to say. Some who ought to know aver that the display of the Giants is too bad to be true. There may be staleness at work.

FOREIGN MAILS

The announcement by the Post Office that the missing Siberian mails are now being all delivered is very satisfactory. There has naturally been considerable anxiety expressed on account of the dislocation which the outbreak of the present crisis caused in the transmission of the mails. The confusion into which business was thrown was certainly accentuated by the non-arrival of letters from Europe. The amount of work which the Post Office must have put in to locate mails and ensure their eventual safe transmission here is gratefully recognized. There are still some American mails to come and the Post Office announcement shows that steps are being taken to complete that important section of Shanghai's correspondence as soon as possible. As certain of the mails have come to Shanghai via Japan it may be well to add that the Postal authorities received all those bags intact. Fears have been expressed that, by some means or other, operations of censorship had been applied to such mails. Although there is apparently a censorship on letters posted in Japan the Japanese authorities in passing on mail bags which normally should have come via the Peking-Mukden Railway in China did not break the seals of those bags, and any suggestion that there was an infringement of international regulations in this matter cannot be supported. Correspondents have also received intimation that letters arriving in London have been opened. This again cannot be due to any change of route resulting from the present difficulties. It seems probable that the fact that certain letters were received in an open condition was due entirely to accidental causes free from any association with censorship or the like.

Sixty Years Ago

FROM THE "NORTH-CHINA DAILY NEWS," OF OCTOBER 9, 1877

We often see some curious things said about China in foreign papers; but for unmitigated nonsense we have seldom read anything to equal the following in the "Australasian":—Our finance is in its infancy. When we want to make a railway we innocently pay for it, either out of the Treasury chest or by means of borrowed money, which we punctually repay. They manage these things much better in China. The Chinese authorities are just now talking about making a railway about twelve miles in length. So the mandarins have seized upon the wealthiest man in the district, and have informed him that his father must have been very wicked and a great oppressor of the poor; otherwise the old gentleman could not himself be so rich. Should he, however, be public-spirited enough to advance £100,000 towards the construction of a railway, why then "let byegones be byegones, and the Emperor will give him a red button." As he knows the consequence of refusing so enticing a proposal, he has contributed the necessary funds. The land required will be appreciated, the labour needed will be pressed, and the plant will be provided as above. Now, isn't this actual fact one which might be turned to useful account by the Chief Mandarin Berry? Wouldn't it be a splendid joke for instance, to compel the Hon. William Campbell to find the capital for the Melbourne and Oakleigh junction direct?

THE WEATHER

The temperature near Holy Trinity Cathedral Shanghai, for 24 hours ending 7 p.m.

Yesterday	Min.	64.0	Max.	68.0
Same date, 1936	Min.	63.5	Max.	77.5
Rainfall 0.50				

Siccawei Recording:—

Yesterday	Min.	Nil.	Min.	Nil.
Same date, 1936	Min.	55.2	Max.	79.2

Siccawei's Report

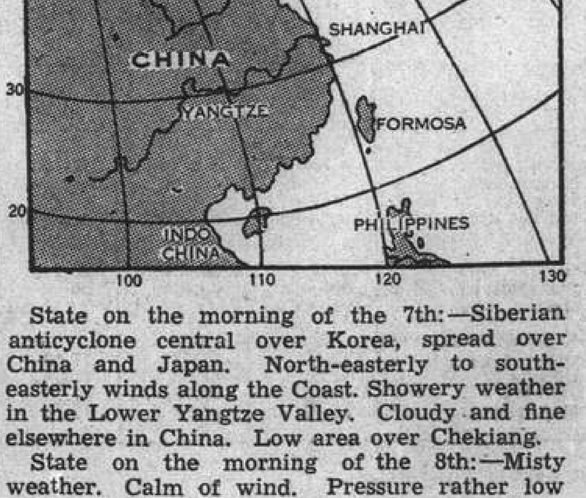

State on the morning of the 7th:—Siberian anticyclone central over Korea, spread over China and Japan. North-easterly to south-easterly winds along the Coast. Showery weather in the Lower Yangtze Valley. Cloudy and fine elsewhere in China. Low area over Chekiang.

State on the morning of the 8th:—Misty weather. Calm of wind. Pressure rather low and unsteady.

Probabilities, 4.30 p.m. yesterday:—Cloudy and fine weather with south-westerly to north-westerly breezes around Shantung. Misty with showers, gradually improving with northerly to easterly winds over our regions. Moderate cyclonic circulation with rain over the Eastern Sea and north Formosa, owing to the depression to the south of Kiusiu passing east-north-eastward.—Siccawei Observatory.

TOKYO WAR MINISTER PLEDGES INTEGRITY OF CHINA

Territorial Aims Denied: Nanking Chastisement Is Sole Objective: U.S. Stand Rouses Press

AMERICA WILL JOIN PACIFIC PARLEYS

Tokyo, Oct. 8.

JAPAN'S activities in China, being of a self-defensive nature, do not form a violation of the Kellog and the Nine-Power Pacts, high officials of the Foreign Ministry indicated to-day. There has been no change in the Japanese Government's contention that the Sino-Japanese dispute should be solved directly between the two nations, they emphasized. The Foreign Office, Domei learned, will shortly issue a statement clarifying Japan's position towards the Nine-Power Pact.

While the exact date when the statement is to be issued was not disclosed, it was learned that a statement setting forth Japan's actual intentions with regard to the China incident will probably be made to-morrow morning.

The metropolitan press to-day unanimously counselled denunciation of the Nine-Power Pact, in view of the reported plan to convoke a conference of signatories to discuss the Sino-Japanese conflict and the announcement of the U.S. Department of State that it regarded Japan's actions in China a violation of the Pact.—Domei.

War Minister's View

Tokyo, Oct. 8.

Japan will carry on her present war against China to a "knock-out finish," Gen. Gen Sugiyama, Japanese Minister of War, told Mr. H. R. Ekins, United Press correspondent, in an interview here to-day.

"We do not want intervention by third powers." he said, referring to the American Department of State's pronouncement of Japan as aggressor in China. "We want a settlement directly between Japan and China and shall pursue the punitive employment of arms until China is fully convinced of her own blunders. We and our people are fully prepared to do this."

The sole concession for the complete conclusion of Japan's punitive expedition in China, he said, was "if China sincerely regrets her misguided past policies and would sue for peace."

Territory Not Wanted

"The Nine Power Treaty," the Japanese Minister of War replied, "guarantees China's territorial integrity. My solemn pledge as War Minister is that we have no territorial ambitions in China. Our objective in using arms remains the same as in the beginning of the hostilities. We mean to punish Nanking and Chinese military leaders for flagrant violation of promises and outrageous behaviour. We are fighting solely for this end. Our enemy is not the good, innocent Chinese people. I want it put down clearly and distinctly that I am most sorry for the international situation because Chinese propaganda antagonized the Chinese people and foreigners toward Japan."

Commenting on the Kellogg Pact, Gen. Sugiyama said, "The Pact outlaws war as an instrument for settling disputes. I want you and the world to clearly understand that the Japanese Army did its utmost to avoid the use of arms in China. Japan has absolutely no intention of violating the spirit of the Open Door Policy in China. On the contrary, we should welcome American and other foreign capital to forward economic development of China."—United Press.

U.S. to Join Parleys

Washington, Oct. 8.

Hastily summoned from New York, Mr. Norman Davis, United States Ambassador-at-large, arrived here this morning to confer with President Roosevelt and Mr. Cordell Hull, Secretary of State.

It is presumed that they will discuss arrangements for American participation in the forthcoming Nine-Power Conference.

America's willingness to participate in the conference was indicated yesterday by Mr. Hull. No invitation, he declared, had yet been received, but as one of the signatories of the Nine-Power Treaty he "presumed" that the United States Government would accept the invitation when it was received. Mr. Hull said he had received no communication proposing that the conference should be held in Washington.

In reply to another question, the Secretary of State declared that the United States Government did not consult other American Republics before issuing its condemnation of Japan, but acted independently in accordance with its established policy.

He declined to comment on Mr. Henry Stimson's recommendation that Britain and America should boycott Japan.

Mr. Hiroshi Saito, the Japanese Ambassador, called on Mr. Cordell Hull yesterday for what he described as an exchange of information.

Mr. Saito subsequently stated that he had not made any protest against the State Department's condemnation of Japan's action in China but had visited Mr. Hull on his own initiative to "clear up certain points of information."

He added that he did not regard the State Department's pronouncement as likely to strain relations between America and Japan. On the contrary, he said, recent developments in the Far Eastern conflict had been calculated to bring about a better understanding between the two countries by clarifying the atmosphere.—Reuter.

British Labour Party Approves Rearmament Plan

Overwhelming Vote Favours Preparedness

MR. LANSBURY OPPOSES RESOLUTION

London, Oct. 7.

Heated scenes were witnessed at the Labour Party Conference at Bournemouth to-day, when the Executive submitted, for endorsement, a report on international policy and defence embodying support of Britain's rearmament programme as adopted at the last Trades Union Congress.

Despite strong objection advanced by the former Opposition leader, Mr. George Lansbury, to whose personal sincerity in the cause of pacifism the delegates paid a generous tribute of applause, the Conference, by an overwhelming majority, accepted the report. The division showed that 2,169,000 votes were cast for the report and only 262,000 against.

In opposing the report Mr. Lansbury was supported by Lord Ponsonby and one or two other speakers, but what proved to be the mind of the party was voiced by Mr. J. R. Clynes, former Home Secretary.

The report, he said, meant that the next Labour Government, given the present state of the world, would have to be strongly equipped to defend the country. That was in the interest of the working classes and the nation as a whole. They could not stand idly by until an actual attack took place. They could not safely conclude there was no risk of a Fascist state attacking democratic Britain.

Before voting on the report, the Conference refused, by a similar majority, to instruct the Parliamentary Party to vote against the Defence estimates.

Mr. George Dallas, Chairman of the National Labour Party Committee on Agricultural and Rural Problems, was elected Chairman of the National Executive of the Labour Party in succession to Mr. Hugh Dalton.

Mrs. Barbara Ayrton Gould was elected Vice-Chairman.—Reuter.

Big U.S. Rearmament Programme Seen

New York, Oct. 8.

The opinion that President Roosevelt's speech in Chicago three days ago, in which he strongly denounced aggressor nations, signifies the approach of an extensive American re-armament programme, is strongly held in American financial quarters, says the "New York Times" to-day.—Reuter.

EVACUATION PLANS FOR AMERICANS

Transportation Available on Transport Chaumont

In connection with the announcement of the availability of facilities on the U.S. Naval Transport Chaumont for Americans desiring to proceed to the United States via Kobe, the American Consulate-General yesterday stated that the U.S. Navy authorities have made transportation available on the Chaumont for Americans desiring to proceed via Hongkong and Manila after the vessel returns to Shanghai from Japan.

The Chaumont will leave Shanghai for Kobe via Tsingtao and Chefoo on October 19, arriving at Kobe on October 27 and there connecting with the President Hoover for San Francisco via Honolulu and the President McKinley for Seattle. Upon returning to Shanghai from Kobe, the Chaumont will sail on November 9 and connect at Hongkong with the President Coolidge for Honolulu and San Francisco and the President Jackson for Seattle.

Requests for passage should be made at the Consulate-General (Room 503).

GERMANY UNWILLING TO JOIN BOYCOTT

Reich Has No Desire to Act As Judge in China Issue

Berlin, Oct. 8.

Germany is unwilling to join in an international anti-Japanese boycott movement, according to the "Ostasiatische Rundschau," which generally reflects the views of the Wilhelmstrasse. In the opinion of the newspaper, a boycott is futile.

There is no official German comment on the United States attitude on the Far Eastern conflict, but circles close to the Wilhelmstrasse point out that Germany, being a country outside the Pacific Ocean, wishes to abstain from acting as judge in a conflict the cause and origin of which is very much open to debate. It is known that Germany is strongly affected, in an economic respect, by the events in China. It is emphasized that Germany will be considerably interested in a revision of conditions at a later date.—Reuter.

GOODWILL ENVOY LEAVES FOR UNITED STATES

Tokyo, Oct. 7.

Charged with the task of explaining Japan's stand in her dispute with China to the people of the United States, Mr. Shingoro Takaishi, editor-in-chief of the "Tokyo Nichi-Nichi," a leading daily, left here this evening on his responsible mission.—Domei.

NEW COMMANDER OF HOME FLEET APPOINTED

London, Oct. 8.

Admiral Sir Charles Forbes has been appointed Commander-in-Chief of the Home Fleet in succession to Admiral Sir Roger Backhouse, as from March, 1938.—Reuter.

WHY BRITISH SAILORS WERE HELD UP

Incidents like this, which depicts the bombing of a bridge on the Canton-Hankow Railway north of Lontanyu by Japanese aeroplanes, reveals why the sailors from H.M.S. Capetown stranded at Hankow owing to the creation of the boom across the Yangtsze at Kiangyin, have been delayed on their trip to Canton in "Capetown II," the name given the train.

NANKING WELCOMES WORLD'S PROFOUND SYMPATHY

Dr. Wang Chung-hui Reviews Internation Reaction Expressed During Past Few Days

Nanking, Oct. 8.

DR. Wang Chung-hui, Minister of Foreign Affairs, made the following statement at a press interview to-day:—

"During the past few weeks there have been many heartening signs that the peace-loving nations of the world are rallying to the cause of justice and humanity, with which China's present struggle against hostile invasion is identified. A large number of resolutions expressing profound sympathy with the Chinese people have been adopted by public bodies in widely scattered parts of the world, and the voices of foreign statesmen and leaders in various walks of life have been raised at Geneva and elsewhere in condemnation of Japan's acts of aggression in China, especially the mass murder of innocent civilians.

To all who have given their moral and spiritual support to China in her present distress, I wish to express the sincere appreciation of the Chinese Government and people, who always cherish the belief in the eventual triumph of truth and justice over brute force.

The resolutions and the two reports adopted by the League of Nations' Assembly on the subject of the present Sino-Japanese conflict, though falling short of the action China believed might have been taken under the principles of the League Covenant, clearly demonstrate that the entire civilized world stands, at least spiritually, behind China in her present fight against the aggressor. The League reports further take cognizance of the important fact that Japan's action is a breach of her treaty obligations, notably her obligations under the Nine Power Treaty and the Kellogg-Briand Peace Pact, and cannot be justified. It is hoped that positive measures will soon be devised to call a halt to Japan's wanton violations of international treaties and elementary principles of justice and humanity.

Washington's Stand

In regard to the present Far Eastern crisis, the State Department at Washington has come to the same conclusions as the League of Nations. In a statement issued yesterday the government of the United States declared that Japan's action is inconsistent with the principles which should govern the relationships between nations and contrary to the provisions of the Nine Power Treaty and the Kellogg-Briand Pact.

The great speech made by President Roosevelt at Chicago a few days ago eminently deserves the whole-hearted support of all peace-loving nations. The principles he enunciated further afford a timely basis for collaboration between the League of Nations and the United States in a concerted effort to put an end to acts of international aggression. Although the President of the United States made no explicit reference to the Sino-Japanese conflict, there is no doubt that the dangers against which he warns all peaceful nations, exist in the present Far Eastern situation. President Roosevelt has rightly emphasized that no nation can expect to escape through mere isolation or neutrality the dire consequences of international anarchy and instability. It is only through acute realization of this essential fact by all peaceful nations that a concerted effort will be made to check the present dangerous drift towards the utter breakdown of international ethics and morality.

Civilization's Problem

The consensus of civilized opinion both within and without the League of Nations therefore concurs that important instruments of peace have been broken in the Far East. The problem facing civilized society is how to restore the sanctity of international treaties and rescue the world from a reversion to a state of international anarchy.

Events in the Far East since 1931, culminating in the present large-scale invasion of China's territory by Japan, constitute an object lesson to us all, namely, that mere reiteration of pious hopes and resolutions will be no restraint upon the aggressive actions of Japan, dominated as she is by a military caste indifferent to the censure of public opinion.

If peace is to be restored in this part of the world, the peace-loving nations must be prepared to take positive measures to defend laws and principles which form the very basis of civilization. I am in complete agreement with President Roosevelt that nations desiring to live in peace under widely accepted standards of international morality can and must find some way to make their will prevail over the forces of lawlessness and violence."—Kuo Min.

H.M. ENVOY NOW AT MANILA

Sir Hughe to Spend Few Days at Baguio

Manila, Oct. 8.

Sir Hughe Knatchbull-Hugessen, the British Ambassador to China, who left Shanghai last Monday on a trip to the East Indies to recuperate, arrived here this afternoon accompanied by Lady Knatchbull-Hugessen and their two daughters.

The Ambassador and his family will go to Baguio to-morrow, where they will remain until they leave for Singapore on Oct. 15 aboard the Java-China-Japan-Line steamer Tjisadane.

Sir Hughe is keeping well, but requires complete rest and is receiving no visitors during his stay in the Philippines.—Reuter.

SIAM EXPLAINS LEAGUE VOTE ABSTENTION

Desire To Keep Friendly With All Nations

Bangkok, Oct. 7.

An official statement, explaining Siam's abstention from voting on the Far Eastern reports and resolution at the League Assembly in Geneva, says it was in accordance with Siam's established policy, based on peace and a desire to maintain friendly relations with all nations.—Reuter.

CHOLERA STATISTICS

The following is a table giving the total number of proven cases of cholera, and deaths caused by cholera since the outbreak of the disease on August 30 this year. These cholera cases have been confirmed, by bacteriological examination in hospitals situated in the International Settlement and include all cases and deaths up to and including October 7:—

	Cases	Deaths
Residents of International Settlement	744	240
Residents of French Concession	173	47
Residents of Outlying Chinese Areas	131	24
No fixed abode (presumably refugees)	163	42
	1,211	353

The total number of clinically suspected cases in Settlement hospitals, also up to October 7, was 3,436; this total includes the 1,211 confirmed cases mentioned in the above table.

It is reiterated that the above figures are for cases treated in International Settlement hospitals only.

DOUBLE TENTH HOLIDAY TO BE SIMPLE

Nanking, Oct. 8.

Because of the war, the National Independence Day on October 10 should be celebrated in as simple a manner as possible, the National Government ordered yesterday. Further to strengthen the morale of the defenders, the order asked the people to raise "comfort" funds on that day in addition to collecting warm garments for the soldiers.—Central News.

Hongkew Food Owners to Report to S.M.C.

All those who have made application through the Shanghai Municipal Council Food Transport Office for permits to remove foodstuffs from Hongkew from October 7 to 11 inclusive, and who have not yet been given passes, should report without fail this morning, October 9, to that office at Room 602, Municipal Compound.

Generalissimo Praises Stand By U.S. Leader

President Roosevelt's Bold Declaration Hailed

CHINESE PEOPLE ARE DEEPLY TOUCHED

Nanking, Oct. 8.

"President Roosevelt's speech has not only deeply touched the overridden Chinese but has also aroused those Powers who advocate construction of a perpetual peace on the foundations of international ethics," declared Generalissimo Chiang Kai-shek in an interview with a representative of the Associated Press of America here yesterday.

Japan's renewed aggression in China, said the Generalissimo, may be taken as her self-admittance of her immunity from all pacts and international laws. As far as Oriental problems are concerned, Japan thinks that the world should listen to her. She permits no outside criticism of her actions and policies.

Japan's Ambitions

In her attempts to conquer China, who has achieved unity and who has embarked on the road of peaceful reconstruction in recent years in one stroke, the Generalissimo said, Japan wants to monopolize the China market and proclaim herself absolutely ruler in the Pacific area.

If China herself cannot check Japan and if other nations who have vital interests in the Far East fail likewise, the realizations of Japan's fantastic dream will mean the closing of the huge China market to the world and there will be no peace in the Pacific.

A ray of hope, however, has dawned following receipt of news that the League of Nations Assembly and the American Department of State are taking steps to censure the aggressive nation—one thing which has deeply moved the Chinese people, the Generalissimo said.

He told his interviewer that the Chinese people who are now embroiled in a bitter struggle for their existence will continue to struggle until all Japanese troops are expelled from Chinese territory so that they may continue their peaceful reconstruction projects.

Chinese Still Unshaken

The Generalissimo asserted that the determination of the Chinese people to defend their territory remains unwavered even though they have to fight to the last man and to the last inch of their territory. Not until justice is definitely established and dignity of treaties again upheld, will the Chinese cease their war of resistance.

If the signatories to treaties concerned continue to let justice and law being over-run whereby Japan may keep up her ruthless invasion of China, he warned, it will be tantamount to supporting Japan's baneful plan of conquering China.

"Now that President Roosevelt has made an admirable statement on the sanctity of treaties, human rights and peace," the Generalissimo concluded, "we are more convinced than ever that we who are believers in justice and righteousness will one day be amply rewarded."—Central News.

TIENTSIN MENACED BY FLOOD

Grand Canal Dyke Breached: War Stores Removed

Tientsin, Oct. 8.

Tientsin is threatened with a serious flood by the rise of the river system converging on the city, which is imposing an extremely sever strain on the Grand Canal flood protection dyke.

Breaches in the banks of the Grand Canal at Tzuyaho have already caused the area between these rivers from Tientsin to the south of Techow to be flooded.

The situation is aggravated by a breach in the bank of the Grand Canal south of Tuliuchen, whence a large volume of water is flooding the countryside south of Tientsin. It is feared that the water will top the Tientsin-Pukow branch line forming part of the flood protection dyke and thus inundate Tientsin as in 1917.

The water is at present lapping the banks of the Chinese city near the Governor's yamen, where the Japanese military authorities are hastily transporting munitions and war supplies in junks and barges to the Grand Canal. The accumulation of Japanese military stores on the Bund of the ex-Russian area is being removed by lorries.—Reuter.

Japanese Army To Act Against Gen. Han Fu-chu

Shantung Governor's Stand Held Unsatisfactory

MONGOL TROOPS OCCUPY WUCHUAN

The British Broadcasting Corporation announcer last night declared that the Japanese authorities had intimated their intention to move against General Han Fu-chu whose attitude in Shantung had been unsatisfactory. A Japanese report from Tientsin alleged that trouble had occurred among the troops in Wucheng, south of Tehchow, under the command of General Liu Tochuan. The report went on to say that Central Government forces had been detached to deal with the revolt. No confirmation of this was obtainable from Chinese sources.

Mongol Forces Occupy Wuchuan

Peiping, Oct. 8.

A telegram received by the local office of the Inner Mongolian Army says Mongol forces, after taking Pailingmiao, continued south and yesterday occupied Wuchuan, 20 miles north of Kweihua, the provincial capital of Suiyuan. Prince Teh, the Mongol leader, is reported to have arrived at Pailingmiao, from Pangkian, by air on Wednesday. Gen. Pao Yueh-ching, former representative of Prince Teh in Peiping, is expected to arrive here next week.

The Japanese military authorities claim the capture of Chengtingfu this morning after crossing the Puto River and taking Pingshan which enabled them to outflank the defenders. The new advance brings them within striking distance of the Taiyuanfu-Shihchiachwang Railway and the Niangtzekuan Pass to Shansi.

Japanese troops in north Shansi claim to have occupied Pingyuan, 52 miles north of Taiyuanfu, on Wednesday afternoon. The Chinese troops are said to have offered very stubborn resistance but were compelled to give way to a bayonet charge by the Japanese, who completed occupation of the town at 3.30 p.m.

Japanese troops, advancing southward along the Pinghan Railway, launched a general attack against strong Chinese positions at Chengtingfu this morning after routing the Chinese left flank just before dark yesterday, according to the Japanese military authorities. The attackers fought hard before taking a corner of the walls and capturing the north and east gates. They are engaged in mopping up operations.

The Japanese estimate the Chinese strength to be twenty divisions whose line extends 90 miles along the south bank of the deep Huto River to Shentze.—Reuter.

Chinese Retreat Cut Off

Tientsin, Oct. 8.

Japanese planes this morning destroyed the iron bridge over the Shan River, about 20 miles south of Shihchiachwang, to check the retreat of Chinese from Shihchiaochwang—the last Chinese stronghold in Hopei. Japanese air scouts reported large bodies of Chinese troops were retreating south and westward from Shihchiachwang, Pingshan and Chinhsien. Chinese concentrations at Chaochow and Ningchin were yesterday bombed by Japanese planes. About 200 boats used by Chinese troops to cross a creek north of Linching, about 100 klms. west of Tsinan, were destroyed yesterday, a communique claimed.—Domei.

JAPANESE 'PLANES AGAIN RAID SOUTH CHINA

Tokyo, Oct. 8.

Japanese naval 'planes yesterday morning again raided Canton, dropping bombs on the Tienho aerodrome, the Admiralty announced to-day. Other 'planes raided Shiuchow and bombed an aeroplane factory and hangars there. Attacked by five Chinese 'planes, the raiders succeeded in bringing down four. An arsenal at Pakong and tracks of the Canton-Hankow Railway were also raided, the communique added.—Domei.

BRITISH PROSPERITY NOT YET AT PEAK

Sir John Simon Gives Highly Encouraging Speech

SPECIAL TO THE "N.C.D.N."

London, Oct. 7.

"While there is no gainsaying the fact that deeply disturbing events in Asia and Europe are invading the peaceful life of the world, the recovery which has occurred in the British trading and financial position is a solid fact that will take a lot of shifting, and I see no justification to suppose that the tide of our prosperity has reached the climax and is about to turn."

This heartening announcement was made to-day by Sir John Simon, the Chancellor of the Exchequer, at a banquet of bankers and merchants in London.

Sir John said he rejoiced over the stability maintained between the sterling and the dollar, and paid a tribute to the French Government's efforts to overcome difficulties. He was glad to note that they had already made important progress.

Sir John declined to anticipate the next Budget, but remarked that both revenue and expenditure were following the course anticipated.—Reuter.

NO GERMAN ARMAMENTS FOR JAPAN

Berlin, Oct. 8.

Reports circulated by the Havas News Agency alleging that Germany has concluded or was going to conclude an armament deal with Japan amounting to Swiss Frs. 40,000,000 are ridiculed by competent quarters here to-day. Since the outbreak of the Sino-Japanese conflict, it is emphasized, Germany has not concluded any contracts for the delivery of armaments to Japan.—Trans-Ocean.

Proclamation by Japan's Commander-in-Chief

The following proclamation was issued yesterday by General Iwane Matsui, Commander-in-Chief of the Japanese Expeditionary forces to Shanghai:

"Charged by His Majesty the Emperor with the task of heading the Shanghai expeditionary forces, I have landed on Chinese soil south of the Yangtze. The Japanese army is now prepared to use every means within its power to subdue its opponents.

"The objectives of the Japanese Expeditionary Forces are, as clearly set forth in statements issued by the Japanese Government, not only to protect the vested interests of Japan and the lives and property of the Japanese residents in the affected area, but also to scourge the Chinese Government and army who have been pursuing anti-foreign and anti-Japanese policies in collaboration with Communist influences. In short, the mission of the Japanese army is to establish the foundations for a firm and lasting peace in East Asia.

"We cannot but feel sorry for the many innocent persons who are unfortunately living in the area of hostilities, and it goes without saying that the Japanese army has no enmity toward the Chinese people in general. However, against those who bear arms against Japan, the Japanese army will show no mercy.

"Toward the officials and nationals of foreign Powers who have suffered from the hostilities or who have been threatened with injuries to their persons or property, we express our deepest sympathies. The Japanese army will leave nothing undone to respect and protect the lives and property of nationals of third Powers.

"With the close co-operation of the naval forces, the Japanese Expeditionary Force is determined to clear the skies of ominous clouds and I am confident that the day is not so far off when the light of peace will shine again.

(Signed) IWANE MATSUI,
General, Commander-in-Chief of the Japanese Expeditionary Forces to Shanghai.

October 8, 1937.

TWO BRITISH SHIPS CAPTURED

Italian Ship Attacked Off Spanish Coast

London, Oct. 7.

The Admiralty has received news that two British steamers, the Yorkbrook and Dover Abbey, have been captured off the north coast of Spain by a Nationalist trawler. The capture was not observed by British warships.—Reuter.

Italian Steamer Attacked

London, Oct. 8.

The Italian steamer Ettore was attacked to-day by a seaplane between Spain and North Africa, according to a message received in London. The steamer was not damaged. The identity of the seaplane is not known.—Reuter.

GETTING AWAY WITH A TRAIN

Chinese Driver Said to Have Outwitted Japanese

Chengchow, Oct. 8.

Local populace are singing high praise of the patriotism of a Chinese locomotive driver, who single-handed has "captured" a Japanese munitions train.

A meagre report at hand states that the driver, whose name has not been learned, recently was commissioned to take a train, fully loaded with ammunitions and war supplies, from Peiping south-ward along the Peiping-Hankow Railway under Japanese guards.

As the train reached a "certain point," the message says, the Japanese guards alighted on "private business."

Seizing the opportunity of their temporary absence, the driver immediately started the train and at full speed drove the train straight to the Chinese defence lines.

Upon learning of the driver's sensational feat, Mr. Chien Tsung-cheh, managing director of the Lunghai Railway, decreed a reward of $1,000 to the "patriot."—Central News.

U.S. FLEET SHOULD GO TO MANILA

Navy League Head Thinks It Would Curb Japan

New York, Oct. 7.

Claiming that Japan dreams of establishing complete eastern hegemony with possible world-wide expansion, Mr. N. M. Hubbard, president of the U.S. Navy League, to-day told the United Press that the United States should dispatch the whole of the American fleet to Manila. Such a step, he indicated, would soon put a halt to Japan's warlike attitude in the Far East. He also suggested that the United States should act together with Great Britain in this matter and should obtain permission to use the British naval bases at both Singapore and Hongkong.

He painted a lurid picture of Japanese plans of expansion, saying that the Japanese, after conquering China, would attempt to take the Philippines, Sumatra, the Malayan peninsula and Hawaii, and finally the United States.—United Press.

ITALY TO REFUSE OFFER BY BRITAIN, FRANCE

Milan, Oct. 8.

An authoritative forecast of the Italian reply to the British and French Note on the subject of Spain, is published to-day in Signor Mussolini's newspaper "Popolo d'Italia" which says Italy's reply contains the three points that Italy will not join any meeting to which Germany is not invited; the system of partial discussions, as proposed, can only lead to new complications, and that the problem could be discussed as a whole by the London Non-Intervention Committee.—Reuter.

CAPETOWN MEN GUARANTEED A SAFE PASSAGE

Vice-Adm. Hasegawa Gives Undertaking

BRITISH PROTEST

Special Train Now Due in Canton To-day

Hankow, Oct. 8.

The occupants of the special train, "Capetown II," which is carrying 250 British naval officers, men and marines from the cruiser Capetown, to Canton, spent last night in Lokchong, 140 miles north of Canton, because of the bombing of the Hankow-Canton Railway.

The railway, it is learned, has been damaged by bombs at five points between Lokchong and Canton. Officials of the line state that repairs will take 24 hours, with the result that the train is now expected to arrive in Canton on Saturday instead of to-night.

The naval authorities protested to the Japanese authorities against the bombing of the railway. Vice-Admiral Hasegawa, Commander-in-Chief of the Third Fleet, in reply, guaranteed the safe passage of the personnel of the chartered train, even if they would have to be transferred to other trains.

Other Britons on Board

Besides the naval men on the "Capetown II," the train also carries Mr. G. W. Garrett, the local manager of the Hongkong and Shanghai Bank, and his wife, who are going home on leave; Mr. H. Dewsbury, manager of the Hankow Dispensary, and Mrs. Dewsbury; Mr. G. W. Hankey, of the Asiatic Petroleum Company, Wuhu; Mr. J. A. Gaunt, of the Chinese Maritime Customs, and six missionaries, including the 76-year-old Dr. Grant and his wife, one other woman and a six-year-old boy.

The "Capetown II" left Hankow for Canton on Wednesday morning with three large Union Jacks prominently displayed on the top of the train. On their arrival in Canton, the naval officers, men and marines will proceed to Hongkong where they will be transhipped for home.—Reuter.

Why Japanese Bombed Rubicon Village

The reason for the bombing of Rubicon Village given by the Japanese naval spokesman yesterday was that the Chinese forces, contrary to reports in the Chinese press, had erected defences and had mounted guns at Peishingching, which is situated on the south side of Soochow Creek. These military establishments were considered by the Japanese as legitimate targets for their bombers.

Unless the Chinese erected defences, continued the spokesman, near Hungjao Road, this area (where there are so many foreign residences) would not be bombed by Japanese planes who at all times tried to protect the property of third-party nationals.

CHANGES IN REUTER ADMINISTRATION

Mr. William Turner Made Joint General Manager

London, Oct. 8.

Mr. W. L. Murray, European general manager of Reuters, is retiring at the end of this year on pension at his own request, but will continue his association with the Company in an advisory capacity.

His successor will be Mr. W. J. Moloney, Reuters general manager for the East, whose connection with India, however, will not be severed by his new appointment.

From the date of Mr. Murray's retirement, his colleague, Mr. William Turner, at present Overseas general manager, and Mr. Moloney will rank as joint general managers under Sir Roderick Jones, chairman and managing director of the company.

Mr. Turner was general manager and chief correspondent for Reuters in the Far East, with headquarters in Shanghai, from 1920 to 1931, and was succeeded by Mr. C. J. Chancellor.

Mr. Turner joined the Editorial Staff of Reuters in London in 1915, and a year later he was appointed chief of the Dominions Department.

Throughout the Peace Conference of 1919 Mr. Turner was a leading member of Reuters corps of special correspondents in Paris. He had charge of the official reports to the British Press of the Plenary Sessions of the Conference, and superintended the Paris arrangements for the distribution by Reuters of a summary throughout the world (except in North America and Russia) of the Peace Treaty. This summary ran into 16,000 words and was the longest news message ever despatched by cable. Mr. Turner was present as one of Reuters representatives both at the presentation of the Peace Terms to the German plenipotentiaries at the Trianon and at the signing of the Treaty at Versailles.—Reuter.

U.S. LABOUR MOVES TOWARDS BOYCOTT

Three Powerful Groups Take Anti-Japanese Stand

New York, Oct. 7.

Three powerful American organizations were to-day swinging towards support of a boycott on Japan.

In Denver, Colorado, Mr. William Green, President of the American Federation of Labour, proposed a boycott of all Japanese goods as a protest against "Japan's determination absolutely to control China."

In New York, the League for the Protection of American Standards, composed of leading manufacturers, announced the sponsoring of a permanent boycott on all Japanese raw and manufactured materials.

The League Against War and Fascism to-day announced completion of plans for picketing retailers selling Japanese goods.—United Press.

Shengking and Fausang Due in Port To-morrow

Over 400 Passengers to Sail In the ss. Tjikembang

WEDNESDAY SAILING FOR THE SOUTH

Two coastal steamers, the Fausang and the Shengking, were expected to arrive in port to-day, but late yesterday the companies concerned advised that the vessels would probably not enter the river until some time to-morrow. The Indo-China ss. Fausang, after being delayed by bad weather in Hongkong, left Swatow yesterday, and is now to berth on Sunday at the China Merchants Kinleeyuen Wharf, on the French Bund, and not the Kwang Hwa installation at Gough Island, as originally planned.

She is to move downriver to the Kwang Hwa installation on Monday morning, however, returning to the Bund on Tuesday morning preparatory to sailing at noon that day for Tsingtao, Chefoo and Tientsin.

The China Navigation ss. Shengking is arriving from the north on Sunday; she sailed from Chefoo early Thursday morning. From the south, the company's ss. Newchwang is due to arrive to-day, but there was the possibility late yesterday that she, too, might not be coming into port until to-morrow, in which case her sailing for the north on Sunday will be postponed. Both ships will berth at the company's wharves on the French Bund. The Shengking is expected to sail on Tuesday morning, but whether she will be bound for Tsingtao, Weihaiwei, Chefoo and Tientsin, or perhaps Tungchow, could not be ascertained yesterday, as the company has not arrived at any final decision in the matter.

One more arrival is scheduled to-morrow, the Indo-China ss. Pingwo being expected from Tungchow in the afternoon; she is to sail on her return journey on Tuesday morning from the Peking Road jetty. The Indo-China Navigation Company also advises that the Chaksang is to berth at the China Merchants Kinleeyuen Wharf from Tientsin, Chefoo and Tsingtao, and that the Chaksang and Fausang will sail for Swatow, Hongkong and Canton and for Tsingtao, Chefoo and Tientsin respectively on Wednesday. Both sailings will be at noon, the Chaksang sailing from Hunts wharf and the Fausang from the Peking Road jetty.

The Fusijama

The Lloyd Triestino ss. Fusijama is expected to drop anchor at Woosung on Tuesday, and a heavy cargo from Europe, Suez, Singapore and Hongkong will be transferred to lighters for the journey up-river. As she is a cargo vessel, she is expected to be carrying very few passengers, if, indeed, she carries any at all. Present arrangements call for her staying at Woosung until Monday, October 18, when she will sail for Japan ports.

The Java-China-Japan Line ss. Tjikembang is expected to anchor in the Yangtze, about six miles from Blockhouse Island, early on Wednesday morning, and a tender will leave the Bund at 8 o'clock that morning to pick up her passengers (some of whom are coming from Dairen); these are expected to arrive at the Customs Jetty at about 4 o'clock in the afternoon. The morning tender will carry, it is expected, between 400 to 450 passengers, first and second class, for the south, and the Tjikembang will sail in the afternoon for Hongkong and Batavia; she will not be calling at Manila.

Passengers who sailed for Hongkong on Thursday morning in the Glenaffaric were:—

Mr. W. J. Harris, Mr. and Mrs. Hohn and son, Mr. P. Kristofersen, Mr. C. N. Lee, Captain R. Pote-Hunt, Mr. E. Smith, Mr. C. A. Sterry, Mr. W. Taylor, Mr. H. S. Wang, and Mr. G. Yates.

BRITAIN APPROVES U.S. STAND

Mr. Chamberlain to Answer President's Speech

London, Oct. 8.

The British Government's gratification at the terms of President Roosevelt's speech in Chicago was expressed by Mr. Anthony Eden, the Foreign Secretary, when he received the United States Charge d'Affaires yesterday.

The British Government, it is learnt, considers that the President's words constitute a real contribution to peace.

No decision has yet been taken regarding the place of meeting of the Nine-Power Conference. Discussions concerning procedure are being energetically pursued through diplomatic channels.

Mr. Neville Chamberlain, the Prime Minister, will refer to it at Scarborough to-day in a speech at the Conservative Party Conference. It is anticipated that he will reply to President Roosevelt and indicate the Government's attitude, which is believed to have been discussed at Wednesday's Cabinet meeting.

The unnecessary loss of civilian lives in the Far East was wholeheartedly condemned by Lord Plymouth, Under-Secretary for Foreign Affairs and Chairman of the Non-Intervention Committee, in a speech yesterday at the Conservative Party Conference.

The conference, presided over by Mrs. Clara Fyfe, wife of a Newcastle working-man, unanimously adopted a resolution congratulating the Government on the continued improvement in industry and the steps taken to preserve security and maintain peace.—Reuter.

SOCIAL CREDIT LOSES BY-ELECTION

Edmonton, Alberta, Oct. 8.

Mr. E. L. Gray, Leader of the Alberta Liberals, won a by-election to-day with a clear majority over the combined totals of four opponents who had all pledged support to Mr. William Aberhart, the Premier. Mr. Gray was supported by the Conservatives and other parties. He is the first candidate to stand for the United Front against the Social Credit Party.—Reuter.

JAPANESE AIRMEN PREPARE FOR DAY'S WORK

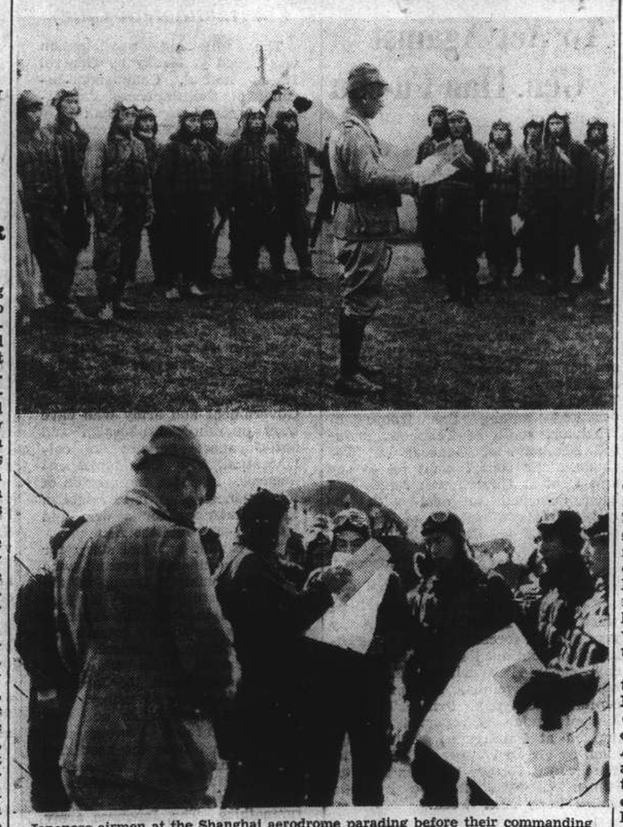

Japanese airmen at the Shanghai aerodrome parading before their commanding officer who is reading the orders of the day and explaining the objectives for attack before the pilots take to the air.

GEN. MATSUI ISSUES MESSAGE TO CHINESE PEOPLE

Determined to Force "Bellicose Government and Its Anti-Japanese Army to Alter Attitude"

THE "sole aim" of Japan's armed expedition to China is to eradicate, at any cost, China's anti-Japanese policy, General Iwane Matsui, Commander-in-Chief of the Japanese Expeditionary Forces to the Shanghai area, declared last night in a message addressed to the people of this country.

Emphasizing that Japan bears no enmity toward the people of China, General Matsui declared that Japan is willing and happy to receive those Chinese "who have a genuine desire to further peace in the Orient".

Japan, General Matsui declared, is determined to push "discreetly but firmly," toward the proclaimed end of forcing "a bellicose government and its anti-Japanese Army to alter its attitude."

The message read as follows:

"As if the outbreak of a purely local incident in North China had been an igniting spark, emotions flared and sudden tension manifested itself in relations between Japan and China eventually leading to the commencement of major hostilities.

"By those whose genuine desire has always been to maintain and cement lasting peace in the Orient, this sudden turn of events was particularly deplored.

Introspection Asked

"I wish to take this occasion to address the people of China with the hope that they will resort to the proper introspection and view the unfortunate situation in a true and just light.

"For China to attempt to realize true national solidarity at the cost of fostering anti-foreign and anti-Japanese policies would be a far cry from her desire to build up international fellowship and maintain peace in the Far East.

Deft Propaganda

"Making deft use of many forms of anti-Japanese propaganda, and acting in collaboration with Communist influences, in themselves a direct menace to all neighbouring nations, China has persisted in provoking Japan who has hitherto borne these provocations with patience and endurance.

"What has resulted has been the destruction of international good-will and the crumbling of the peace structure of the Orient. It is a matter of profound regret that the people of China have not risen openly to denounce anti-Japanese policies set up by their leaders. And they are, moreover, perfectly aware of the fact that their race of "Five Tribes" would be none the more happy even should their object of "Down With Japan" be accomplished.

"May I point out at this time that it was always the desire of your great leader and founder of your Republic, Dr. Sun Yat-sen, that the reconstruction of China should always be in full keeping with the peace of the Orient.

Co-operation for Peace

"What concerns Japan most is that China and Japan maintain the closest co-operation with the common view of bringing about and maintaining lasting peace in the Far East.

"However, with China ideologically and sentimentally adhering to an anti-Japanese policy, no alternative could be taken by Japan other than to move to eradicate the evil at any cost. This is the sole aim of our present expedition, and we are determined to push, discreetly but firmly, toward our proclaimed end.

"I wish to emphasize at this time that we bear no enmity toward the people of China in general for the objectives of the Japanese army are to force a bellicose government and its anti-Japanese army to alter its attitude.

"The time has come for every citizen of China to awaken, and for those who have a genuine desire to further peace in the Orient, we are not only willing but shall be happy to receive them. For those who have no such desire, we can only say that it is our determination to push on to the finish.

"Sincere Condolences"

"As for those innocent individuals who have been unwillingly exposed to the horrors of modern warfare and who have had their lives and property placed in jeopardy, I express my sincere condolences. I urge them, if possible, to remain away from the danger areas.

"I also have deep sympathy for those of the farming populace who have had no other choice than to leave their farms unable to come back to reap the harvest of their toils.

"In passing, I would like to mention that our army at the front has requisitioned certain foodstuffs stored in farmhouses along the route of advance. Having no party to deal with, the Army has been unable to defray the cost. However, we look forward to an early opportunity to make due compensation.

"As has been stated before, we entertain no ill-will toward the non-combatant people of China and above all, it is my earnest desire that every effort be made to protect them from the horrors of armed conflict.

"In closing I would like to voice the hope that peaceful citizens, who lived before the hostilities in those areas behind the front which have now come under the control of the Japanese forces, will soon return to the soil of their forefathers to resume their work in peace.

FIRE HITS HOUSES IN WEST HONGKEW

Central Station Responds to Alarm North of Creek

Four Chinese houses in Lane 214, Cunningham Road, were damaged by fire last night, the occupants escaping narrowly. The flames started shortly after 10 o'clock in Lane 214 and damaged houses 1, 3, 5 and 7 in the lane. House 1 was badly damaged.

Two sections of the Fire Brigade from Central Station, including Volunteers, responded to the fire.

Panflavin TABLETS
will protect you from infection and prevent laryngitis and colds.
BAYER

ASK FOR EWO BEER

COAL
STOCKS IN HAND FOR VARIOUS REQUIREMENTS
BULK and RETAIL SUPPLIES
For prices and particulars apply
Telephone 33908
CATHAY COAL SERVICE
24 Wuting Road

SUIT AGAINST THE FRENCH CLUB

Member Declares Suspension Was Unjustified

JUDGMENT GIVEN FOR PLAINTIFF

Claiming $5,000 as damages, Dr. Carl Foss, owner of the China X-ray Co., appeared in the French Consular Court yesterday as plaintiff in a case against the Cercle Sportif Français. The case was heard before Judge Rivelain Kaufman, and M. Ladroitte and Cason-Bonardel, sitting as assessors. Counsel were M. Paul Premet, for plaintiff and M. de Goth, for defendants.

Dr. Foss claimed that the committee of the French Club had not sufficient grounds to apply to him Article 36 of the Club's rules, providing that "should a member conduct himself in a disorderly manner, inside or outside the club, his membership can be suspended for six months". The decision of the committee should not have been published as had been done, as such publication was not provided for by the rules. Plaintiff also demanded that he be reinstated in his membership with all privileges and rights, and that the judgment be published.

The facts of the case as stated were that by letter dated April 12, 1937, Dr. Foss complained to the secretary of the Club concerning the inefficiency of the service of the club. On April 16, the committee replied above the signature of the secretary that "the committee refused to accept the terms of Mr. Carl Foss's letters, requesting him to withdraw the same and apologize for having written them".

Decision Posted

In a further letter, Dr. Foss stated he would apologize, should he be wrong, but asked the committee to meet in order to receive his explanations. On April 27, the committee decided to suspend plaintiff's membership, for six months, commencing April 27. This decision was posted in the club in large letters.

For the plaintiff, M. Premet argued that in the present case, nothing could allow the club committee to state that plaintiff had been guilty of disorderly conduct. Furthermore, by giving to its decision a "noisy publicity", not specified in the rules, the committee had acted wrongly. "No one", declared M. Premet, "can reproach a member for his criticisms concerning the quality of a beefsteak!"

M. de Goth argued that the rules of the club gave full power to the committee to decide any question with regard to a member's conduct. By becoming a member, an individual was obliged to adhere to the rules, and undertook to abide by any decision of the committee. The decision of the committee, in this case, was strictly appropriate.

Judgment was given for plaintiff, the penalty was declared null and void, and the posting of the decision on the notice board of the club was declared unjustified. Admitting that private organizations similar to the French Club were entitled to elaborate rules governing the members, such rules could not be enforced without observing the elementary principles of justice and equity. In that case, a penalty could hardly be imposed without the committee even hearing the explanations of the member concerned.

Dr. Foss was exonerated of the penalty imposed, and the court ordered that he be reinstated in his membership with full rights and privileges. With regard to damages, it was held that the decision of the court was sufficient compensation. Costs were left to the defendants.

SHANGHAI-HANGCHOW BUS SERVICE TO START

Beginning to-day, a bus service between Shanghai and Hangchow will be operated by the Chekiang Highway Bureau, it was learned yesterday. Buses will leave here for the Lakeside City at 7.30 o'clock every morning, passing Kashing and Huchow on the southern bank of the Taihu Lake.

MORE ITALIAN SOLDIERS SAIL FOR AFRICA

Naples, Oct. 8.

A further 2,000 soldiers have sailed for Tripoli to reinforce the garrison at Libya. This is the fourth batch sent in three weeks, and bring the total increase in the strength of the Libyan garrison to over 16,000 men.—Reuter.

REFUGEE WORK

The daily report for October 7 follows:—

Camps under inspection by Public Health Department	122
Refugees therein	54,941
Refugees vaccinated	758
Refugees inoculated	220

HAIG'S GOLD LABEL

CAUCASIAN RESTAURANT
KAVKAZ
643 Avenue Joffre, Telephone 84285
As usual magnificent Caucasian and Russian cuisine
Large and varied programme
Well-known singer Miss Klodnizkaya
Augmented Orchestra
American Bar with charming hostesses.

NANKING THEATRE
TO-MORROW at 8.30 p.m.
I. A. T. *presents*
A GRAND BENEFIT CONCERT
To Be Given by the
MUNICIPAL ORCHESTRA
ROSSINI'S "SEMIRAMIS"
TSCHAIKOWSKI'S "CAPRICCIO ITALIANO"
and WORKS by MENDELSSOHN and CHABRIER
Conductor: Maestro M. PACI
"RIGOLETTO" "CARO NOME . . ."
Mary Waung (Weng Yu) *Soprano*
HUNGARIAN FANTASY: Mary Hsia, *Pianiste*
"THE SEASONS": Y. K. Sze, *Bass*
Admission: $1, $1.50 and $2
Entire Proceeds Will Be Donated to the Relief Funds
Booking at the Theatre from 9 a.m.

GRAND
SHANGHAI'S PALACE OF THE MOVIES
TO-DAY at 2.30, 5.30 and 8.30 p.m.
A Toe-tapping, Melody-haunted, Wise cracking Mirthquake!
IT'S SWELLEGANT!
"Wake Up and Live"
with WALTER WINCHELL
BEN BERNIE
ALICE FAYE
PATSY KELLY
NED SPARKS
JACK HALEY
Grace Bradley • Walter Catlett
Leah Ray • Joan Davis
Douglas Fowley • Miles Mander
Directed by Sidney Lanfield
Associate Producer Kenneth Macgowan
Based upon Dorothea Brande's Book
FLASHOLA! Nine new song hits by Gordon & Revel! including
20th Century Fox
Tels. 32223 and 34260

IN THE UNITED STATES COURT FOR CHINA

Cause No. 4231
Civil No. 2110

C. F. WOLSIFFER, Trustee of China Realty Company, Federal Inc., U.S.A.
Plaintiff,
vs.
CHARLOTTE D. KINGSBURY
Defendant.

NOTICE OF SALE

1. Notice is hereby given that pursuant to the Decree of Foreclosure and sale made and entered on the 22nd day of September, 1937, in the above named Court at Shanghai in the cause above entitled, the undersigned, H. D. Rodger, as Special Master appointed by said decree, will offer for sale at public auction to the highest bidder at King's Lynn Apartments, No. 9, Route Kaufmann, Shanghai, on Friday, October 29. 1937, at 10 o'clock in the forenoon the following Apartment House, land and premises, directed to be sold by said Decree, briefly described as follows:—

King's Lynn Apartments, No. 9, Route Kaufmann.

All that piece or parcel of land more particularly described as to location and area in United States Consular Title Deed numbered Three Thousand Three Hundred and Seventy Seven (U.S.3377) and having an area of Two mow No fun Five li Five Haou (M.2.0.5.5.) and situated at Routes Kaufmann and D'Arco, in the French Concession. Cad. Lot 13147K.

together with all and singular the tenements, hereditaments, and appurtenances thereunto belonging or in any wise appertaining.

2. The above mentioned King's Lynn Apartment house, land and premises will be sold in one parcel and as an entirety.

3. The highest bidder to be the purchaser and should dispute arise between two or more bidders, the said King's Lynn Apartment house, land and premises above described may be put up again for sale at the discretion of the Special Master.

4. The purchasers shall give their names and addresses and pay down Shanghai $5,000 in part payment, the total purchase prices to be paid for in full within twenty-four hours after the sale.

5. In case any bidder shall fail to make good his bid upon its acceptance by the Special Master, then the sum paid or deposited by such bidder shall be forfeited as agreed and liquidated damages for such failure and shall be applied toward payment of the expenses of a resale and for any other and further purposes which the Court may direct.

6. For further information as to the property to be sold and the title to be received on purchase thereof, reference should be made to the above mentioned foreclosure decree and to the above mentioned United States Consular Title Deed which can be inspected at the office of the undersigned.

H. D. RODGER,
Special Master
320 Szechuen Road, Shanghai

Dated: Shanghai, September 30, 1937.

Everyone's Favourite
by W.D. & H.O. Will's
CAPSTAN
CIGARETTES
EB-1410

Walkover Wins Killing World Series Interest

NEW YORK YANKEES REPEAT FIRST WIN OVER GIANTS

Losers' Pitcher Melton Hurls Perfect Ball for Four Innings Before Rivals Start Pounding for Victory

GIANTS ON HOME GROUND TO-DAY

New York, Oct. 7.

THE Yankees made it two straight victories to-day. They trounced the Giants by 8 runs to 1 at the Yankee Stadium before 57,675 spectators.

Not only was the score of the second game of the World Series the same as in the initial encounter, but the run of the tussle was also similar.

For four and one-half innings it was a tight and interesting game. Then the Yankees opened up their big guns and in a furious barrage scored ten hits in the fifth, sixth and seventh frames.

The ten hits, which included four doubles, netted eight runs. Once again the Giants took the lead, scoring the opening run of the game in the initial inning. But Cliff Melton, Harry Gumbert and Dick Coffman failed to silence the furious assaults of the heavy-hitting Yankee batters.

Ruffing's Red Letter Day

Twelve hits in all were collected by the Yankees. Charles Ruffing, right-handed speed ball artist, lasted the whole distance for the Yankees and only yielded seven scattered hits. He fanned seven men in addition to crashing out a glorious double and single to help bring in three men.

Ruffing hurled fine ball. He revealed his old fast, sizzling ball plus an explosive curve which he learned from Monte Pearson, his team-mate.

After the first inning, when he was touched for two hits that resulted in a run, Ruffing allowed three scattered bingles until the ninth.

In the ninth the Giants again threatened. Lou Chiozza and Burgess Whitehead singled and Sam Leslie was given a walk. With two down and the bases loaded, Joe Moore failed badly, tapping out a weak roller to Red Rolfe who effected the third out and thus the team was retired without adding another run to its score.

Collapses Killing Interest

The collapse of the Giants for the second straight day and the failure of their two ace pitchers to either last a game or buckle the power of the Yankees took much of the interest out of the series.

With two victories stuck in their belts, the Yankees need two more wins to retain the world championship in the second consecutive "Nickel" World Series. Last year the Yankees and the Giants battled to six games before the Ruppert Rifles emerged victorious. A great deal of importance is attached to this world series, for a victory by the Yankees will mean that they will take the lead against the Terrymen as each has beaten the other twice before in the big event.

Early Closeness

With the men revealing excellent fielding and giving Cliff Melton, youthful southpaw every possible support, the game proved to be a stirring struggle for supremacy for four and one-half innings.

But the Yankees exploded the theory that they could not hit portsiders in the fifth. They lashed out four straight hits, scoring two runs. Harry Gumbert rushed out to relieve Melton, who was chased to the showers. Although he managed to retire the side without further damage, he failed to last long on the mound.

Four more hits were pounded out by the Yankees in the sixth and four runs were added, making the score, 6 to 1, for the Yanks. Gumbert was yanked, Dick Coffman replacing him. Coffman, however, also failed to stem the barrage. He was forced to give away two hits which led to two more runs being registered.

In the opening innings Cliff Melton was more impressive than "Red" Ruffing. His brilliant start had supporters thinking that he might succeed where Carl Hubbell had failed the other day. But Ruffing soon came to the fore and handcuffed the Giant batters, while his mates bombarded three pitchers, blasting two out of the box.

Further Blow for Giants

The hopes of the Giants to-morrow in the third game on their home diamond at the Polo Grounds dimmed greatly when it was announced after the game to-day that Gus Mancuso, star catcher, had injured a finger while making a catch.

Bill Terry, manager of the Giants, said, "They just beat the hell out of us," when asked to explain the failure of his team.

In the first inning the Giants went off to a lead. Joe Moore, lead-off man, fanned swinging. Dick Bartell, next up, crashed out a double. Mel Ott poled a good single and Bartell crossed the plate for the initial run of the game amid a burst of cheering.

"Red" Ruffing, however, buckled down to fine twirling and both Jimmy Ripple and John McCarthy were whiffed swinging.

A grand display of fine fielding was flashed by the Giants in both the first and second innings, Dick Bartell coming to the front as hero on both occasions.

Bartell's Brilliancy

In the first frame, Dick Bartell, one of the best shortstops in the majors, brought off a brilliant catch as Joe DiMaggio, home-run king of the Yanks, crashed out a screaming liner. Bartell made a dive to catch the ball and was loudly applauded.

Bartell again was given a rousing oyation by the crowd in the second. He was cheered when he grabbed a hot bouncer off Lou Gehrig and threw him out. Later he made a spectacular running stab when Myril Hoag whacked out a grounder.

The Yankee guns started to rumble for the first time in the fifth. Myril Hoag rammed out a double and he scored when George Selkirk rapped out a single. Tony Lazzeri and "Red" Ruffing singled right after, bringing in Selkirk.

Harry Gumbert relieved Melton at this stage. With two aboard and two down, he fanned Joe DiMaggio to retire the side.

Lou Gehrig pounded out a single in the sixth, and Bill Dickey also infield, forcing Gehrig at third. George Selkirk cracked out a screaming liner past first. The ball ricocheted off McCarthy's glove. While Lou Chiozza and Jimmy Ripple scrambled for the ball, Dickey and Hoag crossed the plate for runs.

Gumbert purposely gave Tony Lazzeri a free pass. A double by Ruffing, however, resulted in both Selkirk and Lazzeri scoring.

Coffman Replaces Gumbert

Dick Coffman replaced Gumbert on the mound and retired the side, putting Frank Corsetti and Bob Rolfe out.

In the seventh the Yankees scored two more runs. The only excitement after the seventh was a brief fire in the bleachers, although the Giants did rally in the ninth, but weakly.

Monte Pearson will take the mound to-morrow at the Polo Grounds in the third game against Hal Schumacher of the Giants it was announced after to-day's game.

Scores:

	R.	H.	E.
New York Giants	1	7	0
New York Yankees	8	12	0

—United Press.

DANNING TO PLAY INSTEAD OF MANCUSO

New York, Oct. 8.

Perfect baseball weather dawned for this afternoon's third game of the present World Series between the Yankees and the Giants. It was a cool day, although the sun peeped through clear skies. The game will be played at the Polo grounds.

As expected, Gus Mancuso, star catcher of the Giants, has been replaced by Harry Danning because the first stringer was in a fairly bad way, having injured his fingers while making a catch in the second encounter yesterday afternoon at the Yankee Stadium.

Hal Schumacher will hurl for the Giants, while Monte Pearson will take the mound for the world champions. The line-ups otherwise will be the same as in the previous two games.—United Press.

WINNER OF ENGLAND'S FIRST T.T. RACE

G. Comotti, winner of the International Tourist Trophy race held at Donnington Park, Derbyshire, last month. The Tourist Trophy scene has, since its beginning in 1905, shifted from the Isle of Man, Ulster and now England. The French winner of the 1937 race averaged 68.7 m.p.h. for the 312½ miles.

H'KONG CRICKETER A KENT STALWART

Splendid Deeds Performed in Two County Matches

The name of Pearce—Tam, the father; T.A. the son—is evergreen on the cricketing fields of Hongkong and Shanghai and now the fame of the name has spread to England. T. A. Pearce, apparently on leave from the Colony, has been playing for Kent in a manner that gave considerable worry to the bowlers of at least two counties.

He played a stalwart part in the August match against Gloucester in which Kent needed 218 runs in an hour and fifty minutes and won gloriously. This is what "The Times" had to say about his first innings of 59: "Fortunately for Kent T. A. Pearce was there to stop the rot, and he made two cover drives which were not only two of the best strokes of the Kent innings, but which also undoubtedly inspired Spencer (who scored 53) with confidence."

In the next match the Kentishmen were beaten, but not before they had given Middlesex, the new County leaders, the fright of their lives. Chalk and Ames had been playing with brilliant certainty and Kent seemed bound for victory when nemesis arrived in the shape of spin bowling. Valentine and Pearce valiantly stemmed the collapse for a time. Then Valentine went for 23 and the Hongkong batsman played a lone hand while the remaining four wickets went cheaply. He carried his bat for 16 runs as bravely made as those of any centurian.

The activities of Tam Pearce have lately found a far wider horizon than the field of cricket. He has been easing the lot of the refugees at Hongkong and has been scoring deep gratitude.

DODGERS TRADE MEN FOR SHORTSTOP DUROCHER

New York, Oct. 5.

The Brooklyn Dodgers traded four of their players for Leo E. Durocher, shortstop of the St. Louis Cardinals, it was announced to-day.

There was no cash involved in the deal. The Dodgers turned over John W. Cooney, outfielder, James Bucher, infielder, Joseph V. Stripp, infielder, and Roy Henshaw, pitcher.—United Press.

BOUSSUS BEATS AUSTIN

London, Oct. 8.

At the Queen's Club to-day Christian Boussus, the young French tennis player, surprisingly beat H. W. Austin, the British ace, in an international covered courts match between England and France. The score was 6-1, 6-2. It was Austin's first match since the Davis Cup.—Reuter.

WEEK-END SPORTING PROGRAMME

Soccer League Competition Begins To-day

The first engagement of the 1937-38 Shanghai League soccer season will be played at the Canidrome ground to-day between the local champions, the Association Sportif Francais, and the youthful St. Francis Xavier side. The game will begin at 3 o'clock and the admission charge to any of the enclosures will be fifty cents.

Late yesterday, Association headquarters had not heard of any immediate prospects of a return encounter between the A.S.F. and the Royal Ulster Rifles. Several friendly matches have been arranged for the week-end and yesterday the Association secretary (Mr. M. Spiegler) was endeavouring to match several teams for practice games on Monday. The full League programme will be launched next week-end.

Cricket May Be Off

Mindful of the downpours of the past few days there seems very little liklihood of playing the veteran cricketers' match to-day. As it has been decided to make the game an annual event the time seems ripe to give such a popular game a more specific place in future seasons' programmes. To-day's probable postponement will cause considerable keen disappointment both to the players and their friends, a regret that would have been avoided had the game been arranged for the early autumn instead of the very tail-end of the season. The fixture list for the week-end reads:—

To-day

FOOTBALL.—A.S.F. *v.* S.F.X., commencing 3 p.m. at Canidrome; First League opening fixture. S.F.C. *v.* Royal Welch Fusiliers, 2.15 at Yenping Road Stadium.

CRICKET.—Dependent on weather, Veterans' match starting 1.30 at S.C.C. ground.

To-morrow

CRICKET.—S.C.C. *v.* S.R.C. starting 12.30 to-morrow and 10.30 on Monday on the S.R.C. ground. S.C.C. 2nd XI *v.* S.R.C. 2nd XI starting 12.30 at the S.C.C ground.

FOOTBALL.—S.F.C. *v.* R.A.M.C. at Yenping Road Stadium, starting at 3 p.m.

Wood Trophy Match

Although the wet weather has done its best to put a stop to the important Wood Trophy Match to decide cricketing supremacy between the two senior clubs, the drying out of the grounds with the present trend to finer weather indicates that there is every possibility of the game being held to-morrow and Monday.

Of particular interest is the announcement made that if the match be drawn, the result will be decided upon by the result of the first innings—this being a distinct precedent in this series and brought about by the necessity of getting some result as the season is so far advanced.

The match will start at 12.30 p.m. to-morrow and be continued at 10.30 a.m. on Monday and the following are the teams:—

S.R.C.:—T. W. R. Wilson (captain), M. J. Divecha, A. F. Gomes, F. R. Kermani, L. T. Lawrence, P. Madar, H. P. Madar, H. Meston, A. A. White, C. J. Smith, A. G. White. Reserve:—K. M. Pate. Umpire:—C. E. Ollerdessen. Scorer:—E. C. Kew.

S.C.C.:—D. W. Leach (captain), R. Booth, G. S. Dunkley, N. Hart-Baker, J. C. Jenkins, J. B. H. Leckie, F. Marshall, H. E. Orr, J. W. Pote-Hunt, P. V. Simpson, A. C. Sinclair. Reserves:—H. H. Morris, C. F. King. Scorer:—H. S. Bartley.

TWO BASKETBALL GAMES OPEN SEASON

The Foreign Y.M.C.A. Members Basketball League opened last night with two games in the Y gymnasium. The first game saw the Yankees trim the Dodgers by 22 points to 19, while in the second contest the Browns downed the Cardinals, 25 to 20.

The Yankees built up a 14 to 7 lead in the first half of their game only to see the Dodgers cut it down with a second half spurt that fell three points short of its goal.

The night-cap was a hard fought battle throughout. Carson's aggressive play, which netted the Browns 17 of their 25 points, was the deciding factor in their victory.

Nature HAS THE FIRST SAY

ONLY selected American grains, recognized the world over as the choicest grown, are used in making Old Quaker American whiskey. This insures uniform, high dependable quality in every bottle you buy.

SCHENLEY'S OLD QUAKER

THE FRIENDLY AMERICAN WHISKEY

W. A. ADAMS & COMPANY, *Sole Agents*

51 Canton Road Telephone 18210

Cathay TO-DAY AT 3, 5.30 & 8.30 p.m.

Riotous Fun by An All Star Cast of Filmland's Greatest Comedians!

FOR RESERVATIONS: Telephone 73757: If busy 34260

農場 麗園

GRADE "A" (T.T.) MILK

We Supply Milk to

S.M.C. Schools, Hospitals, Nursing Homes, etc.

Quart — 60 Cents
Pint — 33 Cents
½ Pint — 18 Cents

LIYUEN DAIRY FARM

Temporary Address
Opposite House No. 77
Tunsin Road

Tel. No. 22169

ASK FOR EWO BEER

"FAUST" To-night at 8 p.m. Canidrome Ballroom Rue Lafayette

Booking: Moutrie's and 658 Avenue Joffre.
After 5 p.m. at the Canidrome Ballroom.
Prices: $3, $2, $1 and 50 cts. Shanghai Opera House

Nanking 523 Ave. Edw VII Phone 84133

TO-DAY, at 10.30 a.m.! "MEET THE MISSUS" RKO-Radio Picture

Opens TO-DAY! at 2.30, 5.30 and 8.30 p.m.

Extra Matinee To-morrow Morning at 10.30!

WORLD'S GREATEST TENOR IN A GLORIOUS ROMANTIC COMEDY with SONGS!

JAN KIEPURA MARTA EGGERTH in

Distributed by Empico

BOOK AND COME EARLY!

THE PLACE YOU'LL REALLY ENJOY TO DINE AND DANCE

FREDDY KAUFMANN
Manager

Definitely THE PLACE TO GO!

NO COVER CHARGE

HAIG'S GOLD LABEL

Commerce and Finance

MONEY & EXCHANGE

Hongkong & Shanghai Bank

FRIDAY, OCTOBER 8, 1937

BANK'S SELLING RATES 10.00 A.M.

£1 @ 1/2¼ $16.84
U.S. $100 @ 29⅜ $340.43

BANK'S BUYING RATES 10.00 A.M.

£1 @ 1/2 7/16 .... $16.6233
U.S. $100 @ 29 13/16 .... $335.42
London—demand 1/2 7/16
4 months' sight crdits 1/2 17/32
4 months' sight docts 1/2 9/16
6 months' sight credits 1/2½
6 months' sight docts 1/2 9/16
New York—demand .... U.S. $29 13/16
4 months' sight credits 29⅞
4 months' sight docts 30
Paris—4 months' sight docts Fcs. nom.

CLOSING RATES

Sterling ...... 1/2 5/16 U.S. $29 9/16

Canadian Exchange

The Chartered Bank of India, Australia & China opening selling rate yesterday:—

Can. $100 at 29 7/16=C.S.$339.70

Netherlands Trading Society

BUYING

Java Guilders C.S.$100 .... 53⅝
Netherlands Guilders C.S.$100 ... 53¾

SELLING

Java Guilders C.S.$100 53
Netherlands Guilders C.S.$100 ... 53⅛

National City Bank of New York

MARKET SELLING RATES 10 A.M.

U.S. $1=C.S.$3.3970 Stg. £1=C.S.$16.842

MARKET BUYING RATES 10 A.M.

U.S. $1=C.S.$3.3684 Stg. £1=C.S.$16.659

American Express Co., Inc.

BUYING

U.S. $100=C.S.$335.43 £1=C.S.$16.62

SELLING

U.S. $100=C.S.$339.71 £1=C.S.$16.84

Italian Bank for China

It. Lire 5.53=C.S.$1 Swiss F. 1.28¼=C.S.$1
Tourist Lire 6.14 .... =C.S.$1

Banque Belge Pour L'Etranger

Belgas 1.74½=C.S.$1 Belgas 29.30=£1

Deutsch-Asiatische Bank

OPENING SELLING RATES

Berlin-H'burg T.T. C.S.$100=Rm. 73.00
C.S. $100=Reg. Mk. 127.00

LOCAL EXCHANGE REPORT

Messrs. Drakeford, Davis & Wilson

INTER BANK CASH DELIVERY

	Highest	Lowest
£	1/2 21/64	1/2 5/16
U.S. G.$	29 11/32	29 9/32
Yen	102 5/16	102¼

MERCHANT CLOSING RATES

SELLING Cash		BUYING October	
£ T.T.	1/2 5/16	4 m/s. l.c.	1/2 7/16
G.$ T.T.	29 9/16	4 m/s. l.c.	29 13/16
Fcs. T.T.	898	4 m/s.	942
Rs. T.T.	79	7 d/s.	79¾

BAR SILVER

	Ready	For'd
London pence per std. oz.	19 15/16	19⅞
N.Y. cents per oz. troy	44¾	—
Bombay Rs. per 100 tolas	50.11	—

Bombay offtake 25 bars. Market quiet.

London Silver was 1/16 up both ready and forward, being 19 15/16 for spot and 19⅞ forward. New York was unchanged at 44¾ and Bombay was one anna up at 50.11 It is reported India bought. Offerings small. Market quiet. After the official fixing the market was very quiet and unchanged.

The Local Exchange Market opened with Sellers to Merchants for ready delivery at 1/2 5/16 Stg. 29 9/16 U.S.$ and 102¼ for Yen.

The ready rates continued very steady and remained without change throughout the day but business generally was dull. During the afternoon, a few Banks buyers came out for October delivery at 1/2 5/16 and sellers retired but forward rates for November showed no change.

MANILA GOLD SHARES

By courtesy of Swan, Culbertson & Fritz and S. E. Levy & Co.

(Closing Bids in Pesos)

	Oct. 7 Bid	Oct. 8 Bid
Antamok	.57	.57
Atok	.18	.18
Baguio Buhay	.17	.17
Batong Buhay	.0110	.0110
Benguiet Consolidated	9.90	9.90
Big Wedge	.13	.12
Coco Grove	.52	.52
Consolidated Mines	.0190	.0180
Demonstration	.42	.40
Ipo	.13	.12
Itogon	.42	.40
Ixl	.57	.56
Masbate	.15	.14
Paracale Gold	.08	.07
Paracale Gumaus	.23	.22
San Mauricio	.76	.73
Suyoc	.23	.22
United Paracale	.60	.58
	Steady	Quiet

Thursday's turnover: 6,985,112 Shares.
S. C. and F. Index: (Closing Prices) 86.26.—Reuter.

EFFECT JAPANESE SILK BOYCOTT IN U.S.A.

New York, Oct. 7.

Replying to enquiries from the Consumers League in New York, Mr. Alfred Hoffman, representing the American Federation of Hosiery Workers announced to-day that 8,500 members, as well as 1,500 silk-throwing workers together with thousands of salesmen, will be thrown out of employment in case of a boycott against Japanese silk.

He further declared that it is impossible to furnish a list of mills using non-Japanese silks because such materials are mostly Japanese, while Chinese, Indian, Spanish and Italian silks represent a negligible percentage.—Reuter.

WALL STREET JOURNAL

By courtesy of Swan, Culbertson & Fritz and S. E. Levy & Co.

New York, Oct. 8.

The "Journal" reported here to-day that the rank and file of Wall Street traders had little confidence in a sustained market advance at present.

The street was concentrating on the further retardation of some trades. There was further investment buying in American Can. Gossip said that Belgium had been buying Allied Chemical in recent weeks. The Street believes that interest in motor shares will increase soon.

OFFICIAL INDEXES

By courtesy of Swan, Culbertson & Fritz

Oct.	7	8	Change
S'hai Gen. Stock	43.37	43.37	Unch.
S'hai Rub. Share	259.39	259.39	Unch.
Chi. Govt. Bond	101.61*	Closed	

*August 13, 1937.

JAPANESE GOVERNMENT BONDS

Osaka, Oct. 8.

Kogo 5% Y.101.73
3rd Series, 5% (Red. 1985-88) .. 101.93
—Reuter.

RUBBER OUTPUT SEPTEMBER

lb.
S'hai Kelantan Rubber Est., Ltd. 28,430

NEW YORK STOCK EXCHANGE

Thursday's Closing Quotations

New York, Oct. 7.

Stock prices in Wall Street to-day finished with gains and losses ranging from fractions to about three points on renewed selling after having advanced from fractions to about five points earlier in the session, reflecting the undisturbed passing of the London Stock Exchange settlement. Washington's condemnation of Japan did not have an immediate sizeable effect because traders were waiting to see the real meaning of the statement. Selling was merely attributed to the slump of wheat values. The turnover amounted to 1,190,000 shares.—Reuter.

Dow-Jones Averages

	High	Low	Close	Changes
30 Indust.	150.47	145.76	146.59	—0.59
20 Rails	39.63	38.56	38.67	—0.32
20 Utilit.	23.66	22.94	23.07	—0.14
40 Bonds	—	—	97.33	+0.02
11 Commod.	—	—	57.34	—1.42

	Oct. 6	7
Adams Express	12	12
Alleghany Steel Co.	22½	22⅜
Allis Chalmers	50	50
Amer. Can	95⅝	98
Amer. Cyanamid "B"	27½	27½
Amer. & For. Power	4⅞	4¾
" " $7 pfd.	31½	31½
Amer. Locomotive	26	26½
Amer. Metals	35⅛	35⅜
Amer. Radiator	14	13¾
Amer. Rolling Mill	29⅛	28½
Amer. Smelting	64¼	64¾
Amer. Sugar Ref.	31½	33
Amer. Tel. & Tel.	159¼	157¾
Amer. Tobacco "B"	76	76
Amer. Waterworks	13	12⅝
Anaconda Copper	37⅛	35⅝
Atchison, T. & S. Fe	53⅝	52¼
Atlantic Ref. Co.	22⅞	23
Atlas Corp.	12	12
Auburn	12½	12⅛
Baltimore & Ohio	16¼	15⅝
Barber Co.	19	19
Barnsdall Oil Co.	17¼	17⅛*
Bethlehem Steel	64	60¾
Boeing Airplane Co.	24⅜	25
Borden Co.	21⅝	21¼
Briggs Manufacturing Co.	32½	31¾
Bklyn-Manhattan Trans.	13⅛	13⅝
Can. Pacific Rly.	9¼	9⅛
" " $6 cum.	42¼	44
Case, J.I.	129½	128
Celanese Corp.	28⅝	27⅜
Cerro de Pasco	55	55¾
Chase Nat. Bank	38⅛ B	37⅛ B
Chesapeake Corp.	52	51½
Chesapeake & Ohio	41½	40½
Chrysler	87	86
Columbia Gas & Elec.	9	9½
" " 6% "A"	80	79¾
Coml. Credit	49⅞	49⅞
Coml. Solvents	10⅛	10⅜
Comm. & Sthrn. (ord.)	1⅞	2
" " $6 cum.	42¼	44
Consolid. Edison	29⅜	29
Consolid. Oil	11¼	11½
Continental Can	52	52
Continental Oil	35⅜	37
Corn Products	60⅜	61
Coty Inc.	5⅜	5⅝
Curtiss Wright (com.)	4	4¼
" " "A"	13⅞	14⅜
Delaware & Hudson	23	22
Delaware, Lackawanna	10⅜	10½
Deere Co.	100	106
Distillers Corp. Seagrams	16	16¼
Douglas Aircraft	37½	38½
Du Pont de Nemours	138	138¼
Eagle Picher Lead	12½	13¾
Elec. Boat Co.	8¼	8¾
Elec. Bond & Sh.	11½	11⅝
" " $5 pfd.	53 B*	53 B
" " $6 pfd.	60¾*	59
Elec. Power & Lt.	13⅝	13¼
" " 7% pfd.	51	50⅛
Flintkote Co.	18⅝	18⅛
Gen. Cigar	27⅞	27½
Gen. Elec.	43¼	42½
Gen. Foods	33⅛	33
Gen. Motors	47¼	46⅛
Gen. Rly. Signal	23	24¾
Glidden Co.	30¼	30½
Godchaux Sugar, Class	32	32¼ B
Goodrich (B.F.)	25⅜	25
" $5 pfd.	66	66½
Goodyear Tire & R.	28	27
Great Northern Rly.	38⅜	37
Great Western Sugar	30⅝ B	31¾
Greyhound Corp.	12⅛	11⅞
Hecker Prods.	9½	9¼*
Humble Oil	67¾	67¾
Interstate Department	16¼	16⅞
Int. Nickel	48⅞	49⅞
Int. Tel. & Tel.	7¼	7¼
Kennecott	44⅛	42⅝
Lambert Co.	16½	16⅝
Libby-Owens-Ford	53⅞	56½
Lockheed Aircraft	8¾	9½
Loew's Inc.	70⅜	70½
Lorillard	19¼	18¾
McKesson & Robbins	39¼ B	39¼
Martin, Glenn L. Co.	17	18
Missouri Pacific R.R.	2¼	2⅛ B
Monsanto Chemical	87½	92½
Montgomery Ward	45⅝	45⅞
Mountain City Copper	7½	7½
Nat. Bond & Investment	20¼ B	22
Nat. Cash Register	22½	22⅝
Nat. City Bank	33¾ B	33 B
Nat. Dairy Prods.	17¼	17½
Nat. Distillers	26	26½
Nat. Power & Lt.	7⅞	7⅞
Nat. Steel	69	70½
Nat. Supply Co.	29¾	29⅝
New York Central	25⅞	25½
Niagara Hudson & Power	9½	9⅝
North Amer. Aviation	7⅞	8⅛
North Amer.	20¾	20
Northern Pacific	18⅛	17¾
Pacific Gas & Elec.	27⅛	27⅜
Pacific Lighting	39⅜	39¾
Packard Motors	7	6⅞
Paramount Pictures Inc.	17 X	16¾
" " 1st pfd.	119	115 B
Pennsylvania R.R.	27¼	26⅜
Phillips Petroleum	47⅝	48⅝
Public Serv. of N.J.	37½	38¼
Pure Oil	14¼	14⅝
Radio Corp. of Amer.	9½	9⅛
Republic Steel Co.	22½	21⅝
Revere Copper & Brass	19½	20
Reynolds Tobacco "B"	47½	47⅛
Schenley	34	35⅛
" 5½% pfd.	85 B	87 B
Sears Roebuck	74¾	73⅛
Shell Union Oil	19¼	19⅜
Socony-Vacuum	17⅝	17¾
Sthrn. Cal. Edison	21¾	21¾
Sthrn. Pacific	29¾	29⅛
Sthrn. Rail.	18	17½
Sthrn. Rly. 5% pfd.	27	27½
Stand. Brands	10½	10¼
Stand. Gas & Elec.	5¼	5⅜
" " $7 pfd.	29¼	30
Stand. Oil of N.J.	54	55¼
Sterling Prods.	62	62¼
Studebaker	8⅞	9
Swift International	27⅞	28¼
Technicolor	24	23¼
Texas Corporation	48¾	48
Texas Gulf Sulphur	32⅛	32¼
Tide Water Associated Oil	16⅝	16¼
Timken Detroit Axle	16¾	16¾
Transamerica (new)	13½	13½
Twentieth Century Fox	28	28
" " pfd.	33 B	33 B
Un. Carbide & Carbon	86¼	86¾
Un. Pacific	103⅛	102½
Un. Aircraft (new)	22	22⅜
Un. Airlines Trans.	11	10⅞
Un. Corp.	3⅝	3⅜
" $3 cum. pfd.	33¾	33
Un. Gas Corp.	5¾	5¾
Un. Gas Improvement	11¼	11¼
United Light & Power	3¾	4
U. S. Indus. Alcohol	24¾	24¾
U. S. Rubber	36⅝	36⅛
" 8% non-cum. pfd.	69	69
U. S. Smelt. Ref.	71	72½
U. S. Steel	73½	71⅞
Vanadium	21½	21⅛
Warner Bros. Pict's	10	10
Westinghouse Air Brakes	27¼	27⅛
Westinghouse Elec.	113	111
Woodward Iron	17½ B	18¼ B
Chase Nat. Bank	38⅛ B	37⅛ B
Nat. City Bank	33¾	33 B

BONDS

	Oct. 6	7
Amer. & For. Power	69	68¾
Anglo-Chilean Nitrate	32	32
Brazil	32¼	32⅛
Cities Serv. Pwr.	53½	54¼
Chic. Mil Stp. & Pac. 5%	15¾	15
Int. Tel. & Tel. Conv.	83½	82¾
Int. Tel. & Tel. 5s 1955	61	60½ B
New England Gas	62	62⅝
Peru 6s 1961	13¼	13⅛
Rio Grande do Sul	20⅝ B	20⅝ B
Stand. Gas & Elec.	58½	58½ B

A—Asked B—Bid *—Ex Dividend X—Corrected—Reuter.

PARIS BOURSE

Paris, Oct. 8.

A very firm tone was witnessed at the opening of yesterday's session on the Paris Bourse, but heavy liquidation towards the close caused a notable reaction in several issues. Internationals bore the brunt of this liquidation, and finished lower than on the previous day. National Bonds lost several fractions. Total liabilities increased by Frs. 1,483,000,000, thereby reducing the gold coverage ratio to 50.91 per cent. from 51.61 per cent.—Havas.

LONDON STOCK EXCHANGE

Thursday's Closing Quotations

London, Oct. 7.

The Stock Exchange opened firm and active to-day in response to better Wall Street advices. Subsequently, however, the market quietened down, then turned irregular on the appearance of profit-taking. Amsterdam sold leading oils, but rubber issues were generally firmer. —Reuter.

By courtesy Swan, Culbertson & Fritz and Benjamin & Potts through Reuter

	Oct. 6	7
War Loan 3½% (Red.)	£101⅝	101⅝
JAPANESE BONDS.		
Japan 5½% Stg. Loan, 1907	55	54½
Japan 6% Stg. Loan, 1924	63½	63
COMMERCIAL AND INDUSTRIAL		
Allied Ironfounders	25/9	25/-
Armstrong, Stevens	10/6	10/4½
Assoc. & Elec. Indus.	44/9	45/1½
Austin Motors, ord.	35/7½	37/10½
Bristol Aeroplane, ord.	46/3	46/10½
British-American Tob.	109/4½	109/4½
Cable & W., New form	68¼	71½
Cammell Laird, ord.	12/6	12/-
Courtaulds	50/3	50/9
Distillers	106/3	107/1½
Dunlop Rubber	33/-	32/9
General Elec. (Eng.)	78/6	79/4½
Guinness (A) Son & Co.	124/9	124/9
Hawker Siddeley Aircraft	26/3	26/3
Imp. Chem. Indus.	36/10½	37/-
Imp. Tobacco	145/7½	146/10½
Leyland Motors	85/-	86/3
Marks & Spencer "A" ord.	61/3	61/7½
O.K. Bazaars	32/6	32/9
Pressed Steel, com.	21/1½	20/10½
Rolls-Royce	96/3	94/4½
Smethwick Drop Forgings	22/-	21/-
Tate & Lyle	82/-	82/-
Turner & Newall	84/4½	83/6
United Steel	29/6	29/6
Vickers, ord.	26/6	27/-
Woolworths	62/-	62/1½
MISCELLANEOUS		
Anglo Dutch	30/-	31/6
Rubber Pltn. Invests.	29/3	30/6
MINES		
Burma Corp.	16/1½	16/1½
Commonwealth Min.	3/6	3/9
Exploration Co.	2/3	2/3
Marsman Invests.	23/-	23/-
Randfontein Ests.	48/1½	48/1½
Sub-Nigel	207/6	207/6
Tanami Gold Min.	6d.	7½d.
OILS		
Anglo Iranian	80/7½	81/3
Burmah	120/-	119/4½
Mexican Eagle	14/-	14/1½
Shell & Trans. & Trad.	100/7½	99/4½

Benjamin & Potts, S. E. Levy & Co. Swan, Culbertson & Fritz and White, White & Co. through Reuter

CHINESE EXTERNAL LOANS, ETC.

	Oct. 6	7
4½% Gold Loan of 1989	£91	90½
4½% Anglo-French Loan	91½	91½
5% Crisp Loan, 1912	60½	61½
5% Reorg. Loan, 1913	65½	65½
5% Gold Bonds, 1925-47	79	80
5% S'hai-Nanking Rly.	39½	38½
5% T'tsin-Pukow Rly. B.	31	31
5% " " G.	31	31
5% " " (Supl. Loan) B.	31	31
5% " " (Supl. Loan) G.	31	31
5% Honan Rly., 1905	44	44
5% Hukuang Rly., 1911	36	36
5% " " (Ger. Is.)	34	34
5% Lung Tsing U. H. Rly.	21½	21½
5% Canton-Kowloon Rly.	26½	26½
8% Stg. Notes 1925	22½	22½
Un. Ins. Soc. of Canton	34	34
S'hai Waterworks "A"	25	25
S'hai Elec. Con.	40/-	40/-
Chinese Eng. & Min.	15/7½	15/7½
H. & S. Bank (Ldn. Reg.)	94½	94½
Chartd. Bank of I. A. & C.	13½	13¼
Chosen Corp.	12/-	12/-
Peking Syndicate	5/-	5/-
Gula Kalumpong Rubber	31/3	31/3

BRITISH COMMODITIES

Thursday's Closing Quotations

London, Oct. 7.

Among commodities, base metals showed a slight rallying tendency. Rubber steadied on trade buying and covering.

London Rubber: Spot, buyers 8 +1/16; sellers 8 1/16 +1/16; Nov. del. buyers 8 3/16 +1/8; sellers 8¼ +1/8.
London Sugar (Buyers): Dec. 6/5½ +½; Mar. 6/6¼ +¾; May 6/6¾ +¾.
Liverpool Wheat: Dec. 8/8⅜ —⅜; Mar. 8/5 unch; May 8/4⅜ —⅛.
Liverpool Cotton: American Futures: Oct. 4.54 —2; Dec. 4.60 —4; Jan. 4.63 —3; Mar. 4.67 —3; Egyptian Futures (Giza, F.G.F. No. 7): Oct. 5.74 —11; Jan. 6.24 —11; Mar. 6.34 —10; May 6.46 —10.
London Metals: Copper, Electrolytic, Cash sellers £47⅝ +2⅛; 3 mths sellers £48 +2⅛; Electrolytic, buyers £52½ +½; sellers £54½ +½; Tin, Standard, Cash sellers £241¼ +7½; 3 mths sellers £240 +7½; Lead, Foreign, official price, sellers £18⅜ +¼; 3 mths delivery, official price, sellers £18⅝ +½; Spelter, Ordinary, official price sellers £18¼ +½; 3 mths delivery, official price, sellers £18½ +1/16.—Reuter.

BANK OF JAPAN GOLD RESERVES

Osaka, Oct. 8.

The gold reserves of the Bank of Japan yesterday totalled 801,001,000 Yen, compared with 801,001,000 Yen on Thursday last week and 537,776,000 Yen on October 8 last year. This shows no change from last week, and an increase of 263,225,000 Yen from last year.—Reuter.

U.S. COMMODITY MARKETS

Thursday's Closing Quotations

New York, Oct. 7.

The cotton market early declined on pre-Bureau liquidation, hedge-selling, higher private crop estimates and nervousness over the Far Eastern situation. However, hedge-selling proved to be light and prices later rallied partially on trade buying and covering. Final quotations were from 1 to 5 points down compared with yesterday's close.

Rubber prices were early steady on trade buying and covering, but on the scale-up a substantial amount of profit-taking took place. At the last call-over, losses of 31 to 35 points were recorded.

Values in the Chicago wheat pit declined to new season lows on pressure, liquidation, Eastern selling, rains in parts of the Argentine, hesitation of European importers to purchase hard winter wheat and reports of liberal Russian shipments. The weakness of Winnipeg market influenced this market somewhat. At the final bell, losses from 4⅞ to 5 cents were registered.

In sympathy with the steadiness of the London market and the improvement in other markets, the sugar market here moved higher. Commission house, producer and European buying accentuated the advance. At the close, quotations were ½ a point higher from the previous day.

Silk prices early sagged on the renewed weakness of Japan and irregular reports. Increased interest, however, was seen in the spot market, especially from hosiery mills, which induced commission house buying. At the end of the day's trading, losses from 3 to 4 cents were recorded.—Reuter.

LONDON SILVER MARKET

London, Oct. 7.

Messrs. Mocatta and Goldmid, in their weekly bullion letter, write:—Conditions in the London silver market were unchanged during the past week. Further large shipments of silver were being made from Hongkong to London, but these are being sent for safe custody, and are not likely to be offered for sale.

Stocks of silver in London at the end of the week were estimated at 6,000,000 ounces.—Reuter.

REICHSMARK QUOTATIONS

Berlin, Oct. 7.

The following were to-day's Reichsmark quotations. New York 40.18, Paris 1219.—Amsterdam 72.625 London 12.325 Paris quoted sterling at 150.35 to 150.45 and the U.S. dollar at 30.347 to 30.362.—Trans-Ocean.

NETHERLANDS TRADING SOCIETY

(Nederlandsche Handel-Maatschappij, N.V. Amsterdam)

1824

BANKERS
ESTABLISHED BY ROYAL CHARTER
1824

Head-Office: AMSTERDAM
Head-Office for the East: BATAVIA
SHANGHAI OFFICE: Sassoon House, 20 The Bund

72 Branches in The Netherlands, the Netherlands East Indies, the Straits Settlements, India, Burma, China, Japan, Arabia and Netherlands Guyana, Correspondents in all principal towns of the world.

BANKING BUSINESS OF EVERY DESCRIPTION TRANSACTED

J. DE WILDE, *Manager*

COMPLETE INSURANCE SERVICE

FIRE	London & Lancashire Insce. Co., Ltd.
MARINE	Royal Exchange Assurance
ACCIDENT	Guardian Assurance Co., Ltd.
& SICKNESS	British Traders' Insurance Co., Ltd.
MOTOR CAR	Orient Insurance Co., Ltd.
THIRD PARTY	Sea Insurance Co., Ltd.
AVIATION	Law Union & Rock Insce. Co., Ltd.
LIFE	British & Foreign Marine Insce. Co., Ltd.
	Standard Marine Insurance Co., Ltd.
	British Aviation Insurance Co., Ltd.
	Confederation Life Association

BUTTERFIELD & SWIRE

21-23 French Bund Telephone 82020

Meet Andy Tucker, the Perfect Sucker!

STUART ERWIN
JEAN MUIR
GLENDA FARRELL
ALLEN JENKINS

Directed by Frank McDonald
Music and Lyrics by M. K. Jerome and Jack Scholl • A First National Picture • Presented by Warner Bros.

Cathay—COMING VERY SOON!

BANKS

HONGKONG & SHANGHAI BANKING CORPORATION

(Incorporated in the Colony of Hongkong. The liability of Members is limited to the extent and in manner prescribed by Ordinance No. 6 of 1929 of the Colony.)

CAPITAL
Authorised $50,000,000
Issued and fully-paid-up $20,000,000
Hongkong Currency
Reserve Fund $10,000,000
Sterling Reserve Fund £6,500,000
RESERVE LIABILITY OF PROPRIETORS $20,000,000

Head Office: HONGKONG

Board of Directors

G. Miskin, Esq.—Chairman
Hon. Mr. M. T. Johnson, Deputy Chairman
J. K. Bousfield, Esq.
A. H. Compton, Esq.
Hon. Mr. S. H. Dodwell.
J. R. Masson, Esq.
K. S. Morrison, Esq.
Hon. Mr. J. J. Paterson.
T. E. Pearce, Esq.
A. L. Shields, Esq.

Chief Manager
SIR VANDELEUR M. GRAYBURN

Branches and Agencies

Amoy	Iloilo	Peiping
Bangkok	Ipoh	Penang
Batavia	Johore	Rangoon
Bombay	Kobe	Saigon
Calcutta	Kowloon (Hongkong)	S. Francisco
Canton	Kuala-Lumpur	Shanghai
Chefoo	London	Singapore
Colombo	Lyons	Sourabaya
Dairen	Malacca	Sungei-Patani
Foochow	Manila	Tientsin
Haiphong	Muar (Johore)	Tokyo
Hamburg	Mukden	Tsingtao
Hankow	New York	Yokohama
Harbin		

London Branch:
9 GRACECHURCH STREET, E. C. 3
Shanghai Branch: 12 THE BUND
Sub-Agency: 65 BROADWAY

INTEREST allowed on Current Accounts and on Fixed Deposits according to arrangement.

LOCAL BILLS discounted.

Credits granted on approved securities and every description of Banking and Exchange business transacted.

DRAFTS granted on London and the chief commercial places n Africa, America, Australia, China, Europe. India and Japan.

SAFE DEPOSIT BOXES to rent. Terms on application.

SAVINGS BANK OFFICE

Accounts kept in Dollars Local Currency.

Deposits of less than $1 will not be received. Not more than $200 will be received during one month from any single Depositor.

Interest at the rate of 2½ per cent. per annum will be allowed upon the monthly minimum balance.

The maximum balance on which interest will be allowed is $5,000. Deposits may be withdrawn on demand.

Depositors will be provided with Pass Books in which all transactions will be entered. Pass Books must be presented when paying in or withdrawing money.

Savings Bank accounts also kept in Sterling and U.S. Dollars. Terms on application.

Office Hours—10 a.m. to 3 p.m. Saturdays 10 a.m. to noon.

A. S. HENCHMAN, *Manager*

YOKOHAMA SPECIE BANK LIMITED

(Established 1880)

CAPITAL (fully paid-up) Y.100,000,000
RESERVE FUND Y.134,400,000
Head Office: YOKOHAMA, JAPAN
Shanghai Branch: 24 THE BUND

Branches:

Alexandria	Karachi	Rio de Janeiro
Bangkok	Kobe	Samarang
Batavia	London	San Francisco
Berlin	Los Angeles	Seattle
Bombay	Manila	Shanghai
Calcutta	Moji	Singapore
Canton	Mukden	Sourabaya
Dairen	Nagasaki	Sydney
Hamburg	Nagoya	Tientsin
Hankow	New York	Tokyo
Harbin	Osaka	Tokyo (Marunouchi)
Hongkong	Otaru	Yingkow
Honolulu	Paris	Tsingtao
Hsinking	Peiping	
	Rangoon	

K. YABUKI, *Manager*

THE CHARTERED BANK OF INDIA, AUSTRALIA & CHINA

(Incorporated in England by Royal Charter, 1853)

CAPITAL £3,000,000
RESERVE £3,000,000

Shanghai Branch: 18 The Bund
Head Office: 38 Bishopsgate, London
Manchester Office: 71 Mosley Street

Agencies and Branches:

Alor Star (Malay States)	Iloilo	Saigon
	Ipoh	Samarang
	Klang	Seremban
Amritsar	Karachi	Shanghai
Batavia	Kobe	Singapore
Bombay	Kuala Lumpur (Malay States)	Sitiawan (Malay States)
Bangkok		
Calcutta		
Canton	Kuching (Sarawak)	Sourabaya
Cawnpore		Tientsin
Cebu	Madras	Taiping
Colombo	Manila	Tongkah (Bhuket)
Delhi	Medan	
Haiphong	New York	Tsingtao
Hamburg	Peiping (Peking)	Yokohama
Hankow		Zamboanga (Philippine Islands)
Harbin	Penang	
Hongkong	Rangoon	

Every description of Banking and Exchange Business transacted. Correspondents in all parts of the world.

The Bank undertakes to act as Executor and Trustee in approved cases.

R. D. MURRAY, *Manager*

THE OLDEST INSURANCE OFFICE IN THE WORLD

SUN INSURANCE OFFICE LTD. FOUNDED 1710

Head Office:
63 Threadneedle Street, London

Far Eastern Branch
1 The Bund

A. R. HARRIS, *Manager.*
Telephone 15075

BANQUE DE L'INDO-CHINE

Issuing Bank for French Indo-China Chartered by decrees dated 21st January 1875 and 31st March 1931

CAPITAL .... Frs. 120,000,000
RESERVE FUNDS .... Frs. 133,000,000

Head Office:
96 Boulevard Haussmann, Paris

Agencies

Bangkok	Papeete
Battambang	Peiping
Cantho	Pnom-Penh
Canton	Pondichery
Djibouti	Quinhon
Fort-Bayard	Saigon
Haiphong	Thanhoa
Hankéou	Tourane
Hanoi	Vinh
Hongkong	Shanghai
Hué	Singapore
Nam-Dinh	Tientsin
Nouméa	Yunnanfou

L. CHEVRETTON,
Manager

THE P. & O. BANKING CORPORATION, LTD.

(Incorporated in England)

with which is affiliated
THE ALLAHABAD BANK, LTD.

AUTHORISED CAPITAL £5,000,000
SUBSCRIBED CAPITAL 7,594,160
PAID-UP CAPITAL 2,594,160
RESERVE 180,000
Shanghai Branch: 28 The Bund

Head Office:
117-122 Leadenhall Street London. E.C.3
West End Branch—London
16 Cockspur Street, S. W. 1.

Branches:

Bombay	Coimbatore	Madras
		Pollachi
Calcutta	Colombo	Shanghai
Calicut	Hongkong	Singapore

The Bank issues Letters of Credit and Travellers' Cheques are sold payable throughout the world at current exchange rates and free of commission. Current Deposit Accounts and saving Bank Accounts opened on terms which may be ascertained on application. The Bank acts as Executor and Trustee under wills and settlements and also undertakes the recovery of British Income Tax.

H. R. C. BOOTH, *Manager*

BANQUE BELGE POUR L'ETRANGER (EXTREME-ORIENT) S.A.

(*Affiliated to the Societe Generale de Belgique*)

CAPITAL: Frs. 30,000,000

Head Office: BRUSSELS

Branches:
SHANGHAI, TIENTSIN, HANKOW, HONGKONG

Correspondents in all parts of the world.

H. LAMBERT,
General Manager.

Swan, Culbertson & Fritz

Investment Bankers and Brokers in Securities and Commodities

Daily New York and London Stock Exchange Service
Commodity Futures on the principal American markets

Members of **New York Cotton Exchange**
Chicago Board of Trade
Winnipeg Grain Exchange
Commodity Exchange, Inc., New York
Canadian Commodity Exchange. Inc., Montreal
New York Coffee and Sugar Exchange
Manila Stock Exchange

Correspondents for
HAYDEN, STONE & CO., AND J. E. SWAN & CO., NEW YORK
Telephone 11200 *Cable Address:* SWANSTOCK
SASSOON HOUSE, SHANGHAI
Branch Offices: Hongkong and Manila

S. E. Levy & Co.

Shanghai....Manila....Hongkong....Singapore

Members:

NEW YORK COTTON EXCHANGE
CHICAGO BOARD OF TRADE
COMMODITY EXCHANGE, INC., N.Y.
NEW YORK COFFEE AND SUGAR EXCHANGE
CANADIAN COMMODITY EXCHANGE, INC.
MANILA STOCK EXCHANGE

Correspondents for
WHITE, WELD & CO., NEW YORK

COMMERCIAL UNION
ASSURANCE CO., LTD.
All Classes of Insurance

E. LESTER ARNOLD, Manager for China
Telephone 13407 (4 lines) 17 CANTON ROAD, SHANGHAI

BROKERS IN SECURITIES AND COMMODITIES

CORRESPONDENTS FOR:
CARL M. LOEB & CO.
NEW YORK

WHITE, WHITE & CO.

MEMBERS OF:
N. Y. COTTON EXCHANGE
COMMODITY EXCHANGE, INC., N.Y.
CHICAGO BOARD OF TRADE
CANADIAN COMMODITY EXCHANGE, INC., MONTREAL.

TELEPHONE 13150—45 KIUKIANG ROAD

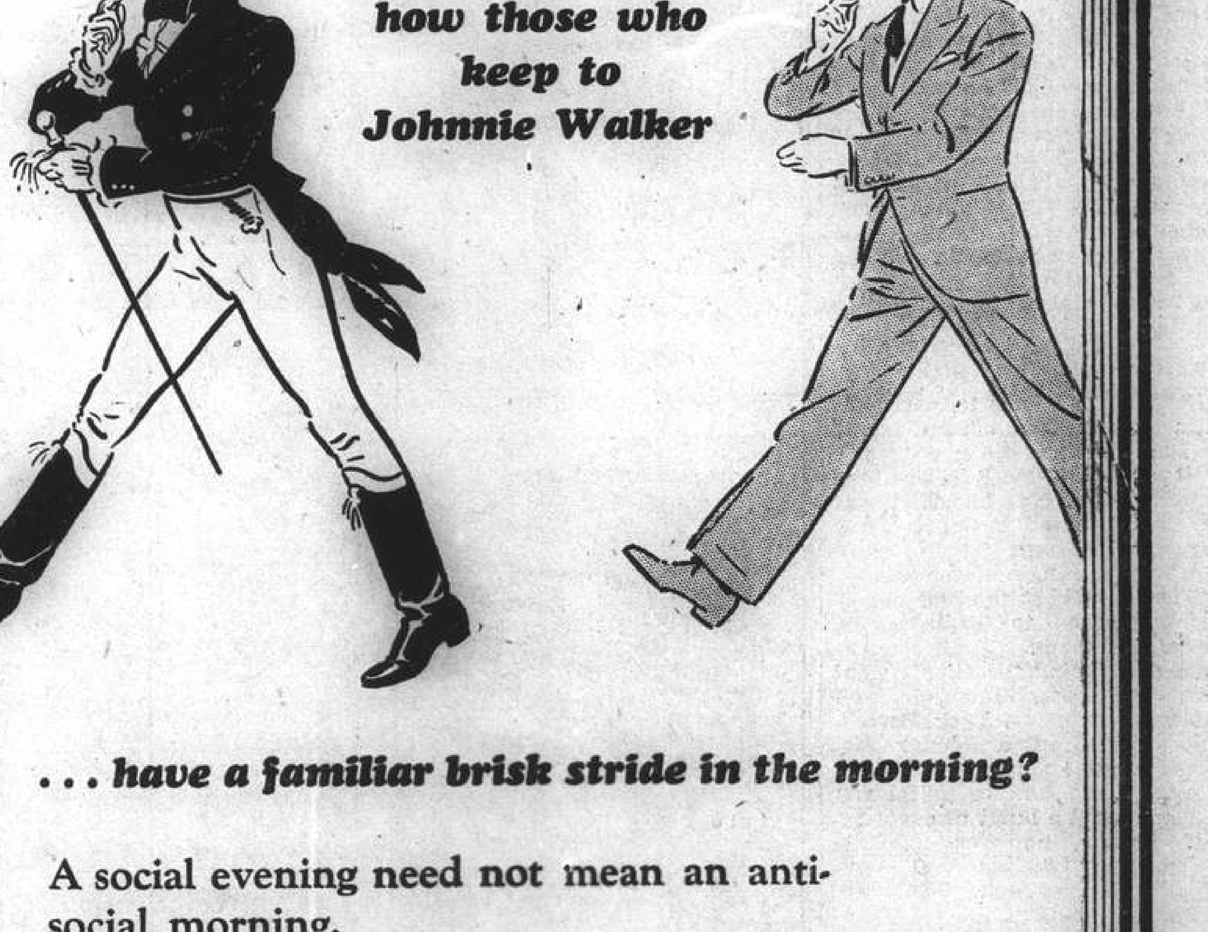

... have a familiar brisk stride in the morning?

A social evening need not mean an anti-social morning.

When you're with friends at the club—ask for Johnnie Walker by name.

When you have friends at your own house—see that the famous square bottle is on the table.

The specially refreshing taste is evidence of the purity and age of the fine whiskies used in the blending.

JOHNNIE WALKER

Born 1820—still going strong

Sole Agents for China: CALDBECK, MACGREGOR & CO., LTD.
SHANGHAI · HONGKONG · TIENTSIN

TRAVEL AND SHIPPING

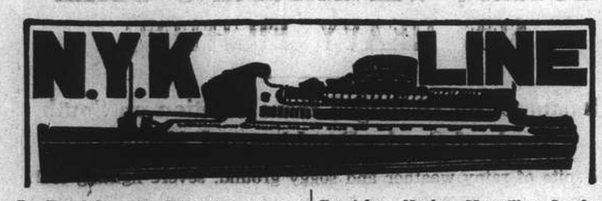

To Honolulu, San Francisco and Los Angeles, via Yokohama
from Kobe
TATSUTA MARU ..... Oct. 12
CHICHIBU MARU ..... Nov. 9
TAIYO MARU ..... Nov. 20
TATSUTA MARU ..... Dec. 14

To Vancouver and Seattle (From Kobe)
HIKAWA MARU ..... Oct. 23

To New York, Boston, Philadelphia and Baltimore, via Panama.
(From Hongkong)
NAGARA MARU ..... Oct. 28
NOJIMA MARU ..... Nov. 26

To South American (West Coast Ports) (From Kobe)
HEIYO MARU ..... Oct. 22

To Kobe and Yokohama

To Nagasaki, Moji and Kobe (Rapid Express Service.)
NAGASAKI MARU ..... Oct 10
SHANGHAI MARU ..... Oct. 14
NAGASAKI MARU ..... Oct. 18
SHANGHAI MARU ..... Oct. 22

To Aden, Naples, Marseilles, London, Antwerp and Rotterdam via Straits and Colombo
From Hongkong
*HAKOZAKI MARU ..... Oct. 10
*TERUKUNI MARU ..... Nov. 5
HAKUSAN MARU ..... Nov. 20
*Call at Hamburg.

To Hamburg via Port Sudan, Alexandria and Casablanca

To Liverpool (from Hongkong)
LISBON MARU ..... Nov. 13

To Bombay

To Hongkong

To Australian Ports via Manila (From Hongkong)
KITANO MARU ..... Oct. 23

To Moji and Kobe

For Passage or Freight apply to NIPPON YUSEN KAISHA
31 The Bund
Tel. 12842 After Office Hours 18885
General Passenger Agents of Cunard-White Star, Ltd.

PASSAGE FARES
Shanghai to London

Class	Single	Return
A	£88	£154
B	£68	£119
C	£64	£112

Passenger Office
21-23 French Bund

Butterfield & Swire
Agents
Telephone 82020

LONDON SAILINGS

3 Nov.—MENESTHEUS‡ from Hong Kong	16 Nov.—AENEAS† from Hong Kong	28 Nov.—AGAMEMNON
Marseilles, London, Rotterdam, Hamburg, Glasgow — via Aden	Marseilles, London, Rotterdam, Glasgow — via Aden	Marseilles, London, Rotterdam, Hamburg, Glasgow — via

LIVERPOOL SAILINGS

10 Nov.—ATREUS	19 Dec.—BELLEROPHON
Havre, Liverpool, Bromborough, Glasgow	Havre, Liverpool, Bromborough

*Cargo steamer with limited Passenger Accommodation. † "A" Class Passenger vessel ‡ Motor vessel with limited recently modernised Passenger Accommodation.

"Outward cargo for Shanghai from U. K. & Continent—all vessels Cargo normally stored under cover to be discharged at Singapore, 'open air storage' cargo at Hong Kong, as stowage permits.
Outward cargo for Shanghai from New York. 'Phemius' Probably discharges most of her cargo at Manila.
Outward cargo for Shanghai from Pacific Coast. 'Ixion' Discharged her cargo at Kobe."

LLOYD TRIESTINO

M.V. "VICTORIA"

TO GENOA Via Hongkong, Manila, Singapore, Colombo, Bombay, Massowah, Port Said, Naples.

on or about October 18

for particulars please apply to

LLOYD TRIESTINO
26 The Bund, SHANGHAI
Telephone : 16885 Tel. Adr.: LLOYDIANO

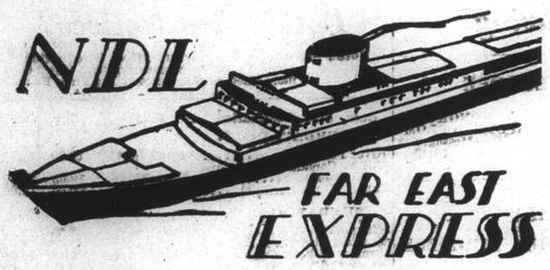

PASSENGER AND FREIGHT SERVICE

s.s. "POTSDAM"
for Genoa, Southampton, Rotterdam, Hamburg, Bremen will NOW sail from Hongkong on Oct. 22.
Connecting vessel from Shanghai mv. "Victoria" on October 18.

SS. "DONAU"
for Oran, Antwerp, Rotterdam, Hamburg & Bremen will sail from Kwang Wha Oil Installation Wharf on October 28th

For Passage and Freight apply to:

MELCHERS & CO.
General Agents:
NORDDEUTSCHER LLOYD, BREMEN
210 Kiukiang Road Telephone 15566

TRAVEL AND SHIPPING

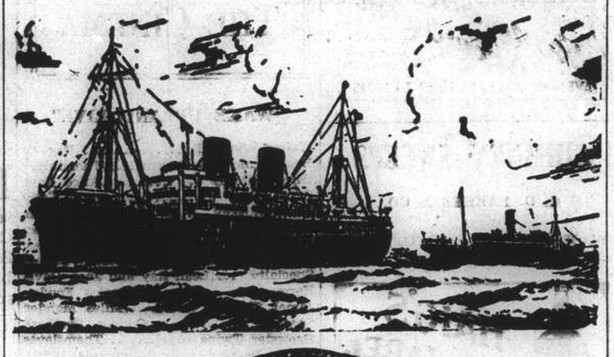

B. I. P&O E.&A.

(Incorporated in England—by Royal Charter)
Direct Fortnightly Mail Steamers (under contract with H.M. Govt.)

TO BOMBAY, MARSEILLES and LONDON
Via Straits and Ceylon

	From Hongkong	Tonnage
Oct.	30 †CARTHAGE	15,000
Nov.	13 COMORIN	15,000
	27 RANCHI	17,000

Taking Passengers and Cargo Transhipping Hongkong.

	From Hongkong	Tonnage
Dec.	11 RAJPUTANA	17,000
	25 RANPURA	17,000

*Cargo only; calling at Casablanca Havre, Hull, Hamburg, Rotterdam and Antwerp. †not calling Bombay.

BRITISH INDIA STEAM NAVIGATION CO.
To CALCUTTA via PORTS

	Leave Shanghai For Japan	Leave Hongkong
SANTHIA		Oct. 9
TALMA		Oct. 23
SIRDHANA		Nov. 6

EASTERN & AUSTRALIAN S.S. CO., LTD.
FAST MAIL SERVICE
SHANGHAI TO AUSTRALIA DIRECT
Via Japan, Hongkong and Rabaul

Australia and New Zealand for a healthy and cheap holiday. Your money is worth 25% more. Variations of climate to suit all, with surfing, fishing and shooting second to none.

Steamers	Commanders	Lv. Shanghai via Japan	Leave Hongkong	Arrive Sydney
NELLORE	H. C. G. Strafford		Oct. 30	Nov. 18
TANDA	E. Pilcher	Nov. 9	Dec. 3	Dec. 22
NANKIN	T. J. Mills	Dec. 10	Jan. 1	Jan. 20

Taking Passengers and Cargo Direct from Shanghai
Transhipping at Hongkong

All vessels may call at any ports on or off the route—and the route and all sailings are subject to change or deviation with or without notice.

Mackinnon, Mackenzie, & Co.
27 The Bund (Ewo Building) Telephone 11428

MESSAGERIES MARITIMES
9 Ave. Edward VII
Tel. 82034

FRENCH MAIL SERVICE KOBE, MARSEILLES
via Shanghai, Hongkong, Singapore, Colombo, Djibouti and Port-Said.

S.S. ANDRE LEBON
will leave Kobe for Woosung on October 13
will arrive at Woosung on October 15
will leave Woosung for Marseilles on Oct. 16
For all information apply to the
COMPANY'S OFFICE
9 Avenue Edward VII, 1st floor

HAMBURG-AMERIKA LINIE
SHIPPING NEWS
Vessels Calling Shanghai Temporarily Suspended
SAILINGS FROM HONGKONG TO EUROPE:
ss. OLDENBURG Oct. 15 Marseilles, A'werp, R'dam, H'burg
mv. RHEINLAND Oct. 28 Marseilles, Rotterdam, Hamburg
OUTWARD VESSELS LATEST MOVEMENTS:

mv. LEVERKUSEN	Left Singapore	Sept. 30
ss. WILLESDEN	In Singapore	Oct. 2
mv. BURGENLAND	Passed Suez	Sept. 21
ss. PREUSSEN	Passed Suez	Sept. 30

Through-tickets Far East/America/Europe issued
Subject to Alteration without notice. For Passage and Freight apply to
HAMBURG-AMERIKA LINE
20 Canton Road FILIALE SHANGHAI Tel. 18709

PRINCE LINE and SILVER LINE
Joint Round World Express Service

Due to Arrive from New York
MV. SILVERSANDAL Discharged her Shanghai cargo at Manila.
MV. SILVERYEW Will discharge her Shanghai cargo at Hongkong.

Fortnightly sailings for Hongkong, Philippine Islands, Java, Straits, Colombo and Atlantic Coast ports via Cape of Good Hope
All vessels have accommodation for limited number of first-class passengers.
Silver Line vessels have refrigerated space.

For further particulars regarding

PRINCE LINE	SILVER LINE
Apply to:	*Apply to:*
Jardine Matheson & Co., Limited	Java-China-Japan Lijn Agentschap Shanghai N.V.

TRAVEL AND SHIPPING

CONNECT WITH PRESIDENT LINERS IN HONGKONG OR JAPAN

KOBE

Steamer	Leave Shanghai	Arrive Kobe
ss. Shanghai Maru	Oct. 13	Oct. 16
uss Chaumont	Oct. 19	Oct. 27
ss. Shanghai Maru	Oct. 22	Oct. 25
ss. Nagasaki Maru	Nov. 4	Nov. 7

Steamer	Leave Kobe	Arrive U.S.
ss. Pres. Wilson	Oct. 11	Oct. 26
ss. Pres. Jefferson	Oct. 17	Oct. 30
ss. Pres. Hoover	Oct. 28	Nov. 10
ss. Pres. McKinley	Oct. 28	Nov. 10
ss. Pres. Grant	Nov. 11	Nov. 24

HONGKONG

	Leave Shanghai	Arrive Hongkong
ss. Andre Lebon	Oct. 16	Oct. 19
ss. Victoria	Oct. 18	Oct. 20

	Leave Hongkong	Arrive U.S.
ss. Pres. Jefferson	Oct. 13	Oct. 30
ss. Pres. Hoover	Oct. 24	Nov. 10
ss. Pres. McKinley	Oct. 23	Nov. 10
ss. Pres. Grant	Nov. 6	Nov. 24
ss. Pres. Coolidge	Nov. 13	Dec. 1

AMERICAN MAIL LINE
DOLLAR STEAMSHIP LINES
51 CANTON ROAD TEL. 15309

East Asiatic Co., Ltd.
of Copenhagen

Outwards from European Continental Ports
MS. JAVA—Shanghai cargo discharged at Manila October 6, 1937.

Homewards
for Jaffa, Haifa, Rotterdam, Hamburg and Copenhagen
MS. INDIA Loading at Hongkong .. .. Oct. 17
MS. JAVA Loading at Hongkong .. .. Nov. 10

Agency of
THE EAST ASIATIC CO., LTD.
Telephone 15055 17 Canton Road

THE SWEDISH EAST-ASIATIC COMPANY LIMITED
M.S. "NANKING" LOADING HONGKONG
26th October for
Tripoli, Algiers, Oran, Antwerp, Rotterdam, Hamburg, Oslo, Gothenburg
Cargo accepted to other ports on through B/L with transhipment
Passage Hongkong/London £53.

The Ekman Foreign Agencies, Ltd.
HAMILTON HOUSE *Agents* TELEPHONE 11330

Express Service
Shanghai—37 DAYS—New York
To New York and Boston via Los Angeles and Panama Canal
M.V. "TAI PING" Oct. 22 Not Calling at Shanghai
Special Accommodation for Silk, Refrigerated Cargo and Oil in Bulk
For Freight and Passage Rates apply
DODWELL & CO., LTD.
17 Canton Road Telephone 11369

DIRECTORY OF
PROTESTANT MISSIONS IN CHINA
1937

THIS Directory, which contains the Protestant Missions at the various Stations in each Province with an alphabetical list of Mission workers, is the only complete record of Missionaries in China now published annually. The information given therein is obtained from the heads of the various Missions, with additions and corrections available up to the time of going to press.

Price $1.50; postage in China, 15 cts.
NORTH-CHINA DAILY NEWS & HERALD, LTD.
17 The Bund, Shanghai

ORDER FORM
NORTH-CHINA DAILY NEWS & HERALD, LTD.
17 The Bund, Shanghai.
Please forward to the undermentioned address.....copies of The Directory of Protestant Missions in China for 1937, for which I/We enclose cheque for.....in payment.
(Name) .....
(Address) .....
.....

TRAVEL AND SHIPPING

R.M.S. EMPRESS OF ASIA

Leaves NAGASAKI	Oct. 19
Leaves KOBE	Oct. 21
Leaves YOKOHAMA	Oct. 23

for
VICTORIA and VANCOUVER

CONNECTING SHIPS

Leave SHANGHAI	Shanghai Maru	Oct. 14
Arrive NAGASAKI	Shanghai Maru	Oct. 15
Arrive KOBE	Shanghai Maru	Oct. 17
or		
Leave SHANGHAI	Nagasaki Maru	Oct. 13
Arrive NAGASAKI	Nagasaki Maru	Oct. 19
Arrive KOBE	Nagasaki Maru	Oct. 21

For full information and literature apply to
Canadian Pacific
WORLD'S GREATEST TRAVEL SYSTEM
The Bund and Peking Road Telephone 19490

By "DUTCH MAILS" To EUROPE
via Bali and Java *or* via Singapore
(Shanghai-Java by J.C.J.L.) (Shanghai-Singapore by "Interchange" Line)

	Tonnage	Leave Batavia	Leave Singapore	Arrive Genoa/Marseilles
ms. Indrapoera	12,000	Oct. 20	Oct. 22	Nov. 8
ms. Marnix v. St. Aldegonde	19,200	Nov. 3	Nov. 5	Nov. 23
ms. Baloeran	17,000	Nov. 10	Nov. 12	Nov. 30
ms. Christiaan Huygens	16,000	Nov. 24	Nov. 26	Dec. 14
ms. Sibajak	13,500	Dec. 1	Dec. 3	Dec. 21
ms. Johan v. Oldenbarnevelt	19,100	Dec. 15	Dec. 17	Jan. 4 1938
ms. Dempo	17,000	Dec. 22	Dec. 24	Jan. 11
		1938	1938	
ss. Johan de Witt	11,000	Jan. 5	Jan. 7	Jan. 26
ms. Indrapoera	12,000	Jan. 12	Jan. 14	Feb. 1
ms. Marnix v. St. Aldegonde	19,200	Jan. 26	Jan. 28	Feb. 15
ms. Baloeran	17,000	Feb. 2	Feb. 4	Feb. 22
ms. Christiaan Huygens	16,000	Feb. 16	Feb. 18	Mar. 8
ms. Sibajak	13,500	Feb. 23	Feb. 25	Mar. 15
ms. Johan v. Oldenbarnevelt	19,100	Mar. 9	Mar. 11	Mar. 29
ms. Dempo	17,000	Mar. 16	Mar. 18	Apr. 5

SINGAPORE—GENOA/MARSEILLES 18 DAYS

For further particulars apply to:
JAVA-CHINA-JAPAN LIJN AGENTSCHAP SHANGHAI N.V.
133 SZECHUEN ROAD TELEPHONE: 16247

O.S.K.

Kobe Sailing
For New York via Panama Canal
*HOKKAI MARU ..... Oct. 23
*KWANTO MARU ..... Nov. 9
For Australia
*CANBERRA MARU .... Oct. 31
For New Zealand
*SYDNEY MARU ..... Oct. 22

Hongkong Sailing
For South America via Africa
MONTEVIDEO MARU .. Oct. 14
AFRICA MARU ..... Nov. 3
For Bombay
*CELEBES MARU ..... Oct. 19
*LONDON MARU ..... Nov. 3
For Calcutta
*HAMBURG MARU ..... Oct. 20

*Cargo only
OSAKA SHOSEN KAISHA
Telephone 46862
Please address letters c/o Nisshin Kisen Kaisha, No. 20 Canton Road

"Glen" and "Shire" Lines
Joint Services to and from the United Kingdom, Continent, etc.

Inward Cargo for Shanghai
"GLENSHIEL". Discharged at Singapore
Vessels due to sail from Shanghai
"GLENSHIEL" October 25 London, Rotterdam, Hamburg, Antwerp via Manila and Straits.
"FLINTSHIRE" November 6 Casablanca, London, Rotterdam, Hamburg, Antwerp via Hongkong and Straits.
Loading dates approximate and subject to alteration without notice.

JARDINE MATHESON & CO., LTD. *Passenger and Loading Agents* Telephone 15290
BUTTERFIELD & SWIRE *Discharging Agents* Telephone 82020

WILHELMSEN LINES

OUTWARD FROM OSLO AND CONTINENTAL PORTS
M.V. TALLEYRAND Shanghai cargo will be discharged at Singapore.
HOMEWARDS FOR CASABLANCA, ANTWERP, ROTTERDAM, HAMBURG AND OSLO
M.V. TOURCOING from Hongkong .. .. .. Oct. 18
M.V. TALLEYRAND from Hongkong .. .. .. Nov. 16
Through Bills of Lading for Baltic and Scandinavian Ports.
Optional Bills of Lading for U. K. Ports.
Agents : O. THORESEN & CO.
110 Szechuen Road Telephone 11881-11886

POSITIONS VACANT

BRITISH lady stenographer required by British firm. Address Box 1259, N.C.D.N. 10132

POSITIONS WANTED

Advertisements under this heading only are accepted at the rate of three dollar cents per word per insertion, with a minimum charge of $0.50

BRITISH marine and mechanical engineer, 40, experienced in sugar and brick factories, refrigeration, thorough knowledge of heating and sanitary installation, recently employed as engineer of hotels, would be glad to accept work as caretaker of apartment house or storekeeper. Address Box 1289, N.C.D.N. -2708

PERFEKTE Stenotypistin, Deutsch und Englisch, gute Buchhaltungskenntnisse und langjaehrige Erfahrung als Sekretaerin sucht sofort Anstellung. Gefl. Angebote an Box 1290, N.C.D.N. -2709

HAVING hard times! Young widow (British) with child, experienced secretary/stenographer, exceptionally fast. Speaking Russian/French. Box 1291. N.C.D.N. -2718

BRITISH business-man with thirty-five years local experience, disengaged, seeks employment in any capacity. Moderate remuneration. Box 1239, N.C.D.N. -2626

CHINESE accountant-bookkeeper, many years' experience, seeks immediate engagement. Moderate salary. Excellent references. Box 1198, N.C.D.N. 2844

STENOGRAPHER, English, thoroughly experienced coding, filing, general office routine, seeks position. Excellent references. Address Box 1268, N.C.D.N. -2677

MIDDLE-AGED Russian lady, well-recommended, educated, desires position as housekeeper or accompany family to Europe. Box 1281, N.C.D.N. -2689

FIRMS requiring foreign labour during the present crisis may obtain their requirements by telephoning to 18333, or call on Read Cooper & Company, 650 Szechuen Road. We have the following men available: Motor car drivers, engineers, mechanics, electricians, Marine officers, ordinary labourers. 9933

CHINESE, well-educated, experienced in plumbing and heating installation, seeks position. Address Box 1246, N.C.D.N. -2639

EDUCATIONAL

RUSSIAN lessons by experienced young lady teacher. Grammar, conversation. Address Post Office Box 4006. -2717

YOUNG Russian lady, experienced teacher, gives Russian lessons to foreigners and Chinese. Address Box 1284, N.C.D.N. -2695

YOUNG lady gives English lessons. Moderate terms. Address Box 1283, N.C.D.N. -2693

PROFESSOR A. Sloutsky has returned from his vacation and resumed his music lessons. Address Grosvenor House 105, Telephone 73547. -2270

FRENCH lady holding diploma, gives French lessons, to ladies and children twice a week, twenty dollars monthly. Box 854, N.C.D.N. -2652

WELL-experienced English lady teacher gives lessons, grammar, literature. Three times weekly, $20 monthly. Box 1255, N.C.D.N. -2654

FRENCH lessons at pupils' residences by gentleman school teacher. Conversation, writing, quick results. Box 1183, N.C.D.N. -2503

ENGLISHMAN, Oxford graduate, gives private lessons French/English, and coaches students for Cambridge Examinations. Fees moderate. Address Box 1152, N.C.D.N. -2430

PARISIAN lady, well-educated, good teacher, gives French lessons at pupils/her home. Write Box 995, N.C.D.N. -2098

WANTED tuition by experienced coach in Pitman's shorthand and typewriting. Western district. Address Box 1277, N.C.D.N. 10150

MRS. W. H. Corneck, F.C.T.S., resumes lessons in shorthand and typewriting from October 8, 150 Kiukiang Road, Rooms 406 and 406A. -2683

BUSINESS OPPORTUNITIES

FOR SALE, beauty shop fully equipped, well located, French Concession, reliable foreign clientele. Telephone 76660 business hours. -2659

LOST

LOST. Security receipt No. 545, for fixed deposit receipt No. 27-66 for U. S. $3,080.50 in foreign Dept. of Bank of China. The above is hereby declared null and void.—Sin Su Trading Co. -2715

WANTED TO PURCHASE

WANTED to buy, cash, second-hand Leica or Contax camera. Telephone 70661. -2704

SMALL size double bed and bedroom furniture suitable flat, good quality, condition, and low price essential. Telephone 73572, 12—2. -2712

WILLING to buy diamonds and precious stones for cash. Telephone 83747, from 8-10 a.m. and from 12-2 p.m. -2701

RADIOS

RADIOS promptly repaired. Telephone 13750. Ask for Mr. Stewart. American Radio Equipment Company. Our method saves you 50%. 9916

USED radio sale, guaranteed order, cheap. Radio Service Co. 1249 Bubbling Well Road, Telephone 34068. -2577

CASH for a late model used radio, all-wave, state price and year. Address Box 1275, N.C.D.N. 10153

FOR skilled workmanship call 32392, American Radio Repair, 1549 Bubbling Well Road. -2419

FOR radio repairs call International Radio Service. Work guaranteed. Telephone 75897. 9 Cardinal Mercier, Bills Motors Building. -2667

BEAUTY CULTURE, ETC.

Advertisements under this heading are carefully scrutinized before acceptance, and though no guarantee can be given readers may be reasonably assured of their bona fides.

LADY gives massage, manicure, 10-7 p.m. Hamilton House. Apart. 534 5th floor, corner Kiangse/Foochow Roads. 9927

ALICE, experienced hairdresser, visits ladies' homes by appointment. Telephone 76031. Moderate price. -2509

FOR SALE—Miscellaneous

STAMPS for your hobby with best investment value. Our stock defies competition. Moderate prices. Mercury Stamp Co., 1237 Avenue Road. -2699

FOR Sale, all for $800 ready cash. German piano Iorich & Scheffler $1,000, practically new teak-wood furniture with 1/4 in. glass tops for dining-room, drawing-room, bed-room, hall and ice-box, $1,200. Another furniture set composed of dining-room, drawing-room, bed-room, hall and sundries $500. Total value $2,700 more than 70% discount. Three large room and three small room house with kitchen, two bath-rooms, central heating, cheap rent, can be taken over from October 15. Apply to Mr. G. Luongo, Pass. 468 Avenue Joffre, House 22 near corner Avenue Dubail. -2694

LINEN handkerchiefs, 5 cents. Lace mats, 15 cents. Guest towels, 17 cents. Applique runner, 30 cents. Ladies' handkerchiefs 30 cents. 54 in tea-sets, $1.10. Lace curtains, $2.65, and many others sold at and below cost. Lace & Linen Syndicate, 114 Peking Road, First Floor. 10131

BUY your furs wholesale. Visit our Fur Department. We have in stock or can make to order coats of quality and style. Far Eastern Credit Co. 46 Route de Grouchy. -2646

FOR SALE, furniture for four-room apartment, including crockery, electric fittings, all in perfect condition, apartment can be taken over. Lane 314 House 7, Flat 214, Hardoon Road. Telephone 36430. -2547

FOR SALE, bedroom set, pale yellow enamel for child, excellent condition, $75. Picardie Apartment 63. -2609

SPECIALLY built gentleman's combination wardrobe, two leather armchairs one settee, grandfather clock, large electric gramophone, for sale, cheap. Baker, 200 Chengtu Road. -2653

MOTOR CARS & CYCLES

FORD V8, 1935, 14,500 miles, perfect condition, owner driven, $2,200. Address Box 1292, N.C.D.N. -2722

STANDARD 10 h.p. four-door saloon. Bought new last year. Only done 7,000 miles. Just like new. Telephone 74888, tiffin times. -2716

FOR sale, 1935 Chevrolet 5-seater sedan, perfect running order $2,500. Telephone 10716 or 71331. 10167

PLYMOUTH de-luxe sedan 1934, 19,000 miles and always owner-driven. Perfect condition, $2,000. Box 1248, N.C.D.N. -2644

WANTED for cash, a recent model, 4/5-seater sedan, must be a bargain. Address Box 1274, N.C.D.N. 10153

FOR SALE, in showroom condition, La Salle sedan, done only 4,000 miles. For particulars address Box 1280, N.C.D.N. 10186

FOR SALE 1933 Fiat Ballila. Excellent condition, owner driven, $1,200 cash. Also GE refrigerator 5 cu. ft. 4-year guarantee; as new, $600 cash. Telephone 12590, Extension 47. 10144

HOUSE SERVANTS

WANTED cook-boy. Must be excellent cook and a good all round servant. Coolie kept. Reply Box 1270, N.C.D.N. -2671

CENTRAL Employment Agency (British), Telephone 73148. Cook-boys, coolie-boys, amahs-general, office assistants, watchmen, bodyguards, rickshaw-pullers, gardeners, chauffeurs, laundrymen, governesses. -2651

EXCELLENT cook-boy, clean, honest, English and American cooking. Best reference. Address Box 1211, N.C.D.N. -2569

PERSONAL

WILL Val Strookoff wake up and write giving his present address to S.O.N., 136 Nakayamate Dori, 2 Chome, Kobe, Japan. Acquaintances please co-operate. -2721

RUDOLPH. Look up Page VII in the Telephone Directory. I feel sure you will find the answer there. 10123

ANIMALS

WANTED Cairn terrier dog, thorough-bred, good home. Address 1264, N.C.D.N. -2668

REMINDER

The following replies are being held at this office, and the owners of the undermentioned Box Numbers are requested to call for same before October 16, 1937, after which date they will be destroyed. Nos. 730, 795, 804, 834, 911, 929, 949, 1051, 1057, 1066, 1067, 1124, 1125, 1129, 1152, 1160, 1177, 1187.

FURNISHED HOUSES

ENGLISHMAN desires share or let his nicely furnished, 6-roomed home, best part French Concession, every convenience. Address Box 1282, N.C.D.N. -2690

TO LET detached residence, furnished or unfurnished, Lane 189, House 43 Kinnear Road, two living rooms, three bedrooms, bathroom, garage, garden. Apply Spence, Robinson & Partners, 27 Peking Road. Telephone 11355. 10056

TO LET or for sale, furnished or unfurnished detached house, modern conveniences, Arcola refrigerator, three bedrooms, large reception hall, dining and sitting rooms, large garden, two garages, situated best locality French Concession. Box 1276, N.C.D.N. 10151

TO LET, six months or longer, furnished or unfurnished, to responsible tenant, house Yu Yuen Road, near Jessfield. Three living, three bedrooms, two bathrooms, garage, roof-garden. Box 1271, N.C.D.N. -2681

OFFICES, SHOPS, GODOWNS

VACANT lot to let, 7½ mow, corner Destelan and Delaunay, near Avenue Petain. $50—$70 per mow. Telephone 22648. -2719

TO sub-let, Peking Road, near Bund, bright airy office, one room, furnished or unfurnished, moderate inclusive rent. Address Box 1285, N.C.D.N. 10160

GROSVENOR Gardens. Rue Cardinal Mercier, distinctive arcade shops, different sizes, at most reasonable rentals. Apply: Reception Office Grosvenor House, 73874, or Cathay Land Co., Ltd., 11430. 10016

EMBANKMENT BUILDING, near General Post Office, Offices and shops with godown at back. For inspection apply to:—Resident Engineer, Embankment Building, or E. D. Sassoon & Co., Property Department, 306 Sassoon House. 10015

FURNISHED APARTMENTS

REQUIRED immediately, two/three-roomed furnished apartment, monthly basis, reasonable rental. Telephone 70314 from 8-10 mornings and 7-8 evenings. -2710

APARTMENT to let, 3 large rooms, all modern conveniences, quiet district, moderate rental. Good furniture must be taken over at a reasonable price. 118 Route des Soeurs, House 17, Apartment 15. -2698

COMPLETELY furnished flat, three rooms, verandah, 6th. floor, French Concession, including heating, taxes water, refrigerator, to let for 9 months or longer (garage $5). Telephone 76538, 16627, 18811. -2696

NICELY furnished two and one-roomed apartments. Corner of Bubbling Well Road, 175/12 Seymour Road. Steam heating. Hot and cold water. Telephone 71876. -2700

TO let, 6 months or longer, furnished 2-roomed penthouse, French Concession. Rent $170. Appointment Telephone 11117 Extension 98. -2703

TWO-roomed flat to let, furniture for sale. Western district. Telephone 37078. -2648

YOU GET the apartment. I will furnish it completely (except linen and silver) on rental basis. Telephone Mrs. Gardner-Crane 73413. -2669

GIVING over. Three-roomed flat, I.S.S. Apartments, modern conveniences, moderate rent. Furniture, fixtures and refrigerator to be taken over at reasonable price. Immediate occupation possible. Telephone 76065, 12-3 p.m. -2508

FULLY-furnished flat, five rooms, central heating, hot/cold water, frigidaire. Immediate occupation. Washington Apartments, 303/54 Avenue Petain. With/without garage. Suitable reference required. Box 1199, N.C.D.N. -2548

TWO-ROOMED apartment, owner leaving urgently, furniture for sale, Telephone, gas, refrigerator. Dubail Apartment. French Concession. Please telephone 82571, from 3 p.m. to 4 p.m. -2676

$110 MODERN, two-roomed, fully-furnished apartment, verandah, bathroom, kitchen. Taxes, hot water linen, china, crockery. Tifeng Road, near St. George's. Telephone 20666. Mrs. Jones. 10120

TO LET, newly-decorated three large and one small room flat. Including heating, taxes, water, refrigerator. New furniture for sale. See between 10 a.m. and 7 p.m. 367/5 Avenue du Roi Albert, Telephone 76886. -2688

UNFURNISHED APARTMENTS

THREE-roomed flat with verandah to let, including heating, hot water, free October 16. Telephone 33164 after 2 p.m. -2705

TO LET. Attractive five-room apartment, Tiny Mansions, 745 Yu Yuen Road. Apply Spence, Robinson & Partners, 27 Peking Road. Telephone 11355. 10169

FRIEDMAN Apartments. Three-roomed flat unfurnished. Two-roomed flat (furnished or unfurnished), rooms facing south, modern conveniences. Apply 106 Ferry Road. -2371

ATTRACTIVE single-room apartments at 266 Route Culty, off Route Ferguson. Apply Spence, Robinson & Partners, 27 Peking Road. Telephone 11355. 10101

HAMILTON House:—Attractive one, two and three roomed modern apartments at reduced rentals. For inspection apply to:—Resident Caretaker, Hamilton House, or E. D. Sassoon & Co. Property Department, 306 Sassoon House, Telephone 11430. 10013

EMBANKMENT Building:—Attractive two and three roomed modern apartments at reduced rentals. For inspection apply to Resident Caretaker, Embankment Building, or E. D. Sassoon & Co., Property Department, 306 Sassoon House. Telephone 11430. 10014

266 Route Ferguson, to let one-roomed apartment, with all modern conveniences. Telephone 32448. -2646

JUST vacant, modern three-roomed apartment, reasonable rental including tax, hot/cold water, frigidaire. 79 Route de Sieyes. -2583

RACE COURSE Apartments. 1060 Ave. Edward VII, Flat 73, 3-roomed apartment, rent $140 excluding taxes. Apply Credit Foncier. Telephone 16366. 9836

PETAIN Apartments. 700 Avenue Petain. Apartment 6, modern, five rooms, two bathrooms, for immediate occupation. Apply Credit Foncier, Telephone 16366. 10037

TO LET, Wayfoong House, 220 Szechuen Road. Single two-roomed and three-roomed self-contained flats, each flat being equipped with all modern conveniences. For further particulars kindly apply to Engineer's Office. Room 110. Hongkong & Shanghai Banking Corporation, 12 The Bund. 9988

WANTED TO RENT

WANTED by German family furnished or unfurnished three/five-roomed apartment or house, western area, moderate rental. Box 1287, N.C.D.N. -2702

ONE room, vicinity Peking Road also one or two-roomed flat vicinity Race Course. Furnished or unfurnished. Box 1286, N.C.D.N. -2697

HOUSE, unfurnished, two baths, central heating, garage, garden if possible, French Concession preferred. Telephone 76448. 10161

WANTED from about December next, three/four-roomed unfurnished apartment. Modern conveniences. Address Box 1231, N.C.D.N. -2606

I HAVE enquiries from reliable tenants for furnished flats and houses. McMichael's Agency, 149 Szechuen Road. -2649

ONE unfurnished steam-heated room with private bath and kitchenette attached, in apartment house. Central or business district. Reply stating lowest price to Box 1258, N.C.D.N. -2662

SMALL ADVERTISEMENTS
Strictly Prepaid

One insertion	per word	6 cts.
Three insertions	,, ,,	5 cts.
Seven or more	,, ,,	4 cts.
Positions wanted, any number of insertions	,, ,,	3 cts.
Front Page	,, ,,	12 cts.

Minimum of 16 words

Replies to Box Numbers should be addressed care of "North-China Daily News." 17 The Bund (or P.O. Box 707), Shanghai, unless otherwise stated.

In applying for positions copies of references and not originals should be sent.

ROOMS WITH BOARD

84 Carter Road, Lane 41. Comfortable double/single rooms, private modern bathrooms. Terms moderate. Good catering. Garage available. British management. Telephone 30582. -2711

AVENUE Hall double and single steamed-heated rooms—private bathrooms, good food. Supervised by Mrs. Falkenstein. 1434 Avenue Road. Telephone 30244. -2530

NORFOLK House, 20/8 Seymour Road, near Avenue Foch, to let one double room facing south with bathroom attached. Excellent food. -2281

BARNETT House. Double, single rooms, private bathrooms, excellent food, reasonable rate. 44 Carter Road, Lane 41, Telephone 30226. -2641

SOUTH room, centrally heated, private bath, good board, private residence in safe locality. 1388 Avenue Joffre. -2557

KENSINGTON House, Terrace 30/10, Seymour Road (near Foch). Large and small rooms, also two-roomed suite, with small garden. All newly decorated. Excellent home cooking. Telephone 30179. -2533

31 RUE Massenet. Large, bright room, private bathroom, steam heating. Excellent food. Lovely garden. Telephone 73015. -2462

THE Towers, 1182 Avenue Road. Comfortable single/double rooms, private bathrooms, garden, tennis court, excellent food. Telephone 35534. -2464

THE Villas, 969 Avenue Foch, safe, quiet locality, adjacent Cathedral Girls' School. Desirable rooms available. Good food. Interview Mrs. Fisher, Telephone 75433. -2364

"AVONDALE House," Lane 1220/1 Avenue Road, steam-heated, double/single rooms, facing south, private bathrooms, tennis court. -2536

HAMPTON Court, 414 Seymour Road, corner Avenue Road. Double/single rooms, private bath, good food. Telephone 31113, Mrs. Ambrose. -2528

ROOMS WITHOUT BOARD

LARGE bright modern south room, facing Avenue Foch. Meals, office lift optional, 10/26D Seymour Road. -2627

TWO furished steamheated rooms or separately. Conveniences, lift, private entrance. Telephone 81780, Rue Consulat 12, Apartment 502. -2516

6 CARTER Road, Lane, 15, American home. One-roomed housekeeping apartment/bachelor rooms. Centrally located, terms moderate. -2284

TWO rooms self-contained, or separately, private bath, furnished, modern. Kitchen optional. Bubbling Well. Telephone 32981. -2637

WELL-furnished room. All modern conveniences. Board optional. 314 Hardoon Road. House 3. Apartment 12. -2656

TO LET, one furnished room, in modern apartment for single person. 378/11 Rue Albert. Telephone 75646. -2610

UNFURNISHED HOUSES

TO SUBLET, attractive, five-roomed house, two bathrooms, good location, western central, rent $140. Address Box 1288, N.C.D.N. 10168

PLUM Well Villas, Amherst Avenue, safe zone, house 6 only one available. Reasonable rent. Apply to Woo Brothers & Co. c/o Belgian Bank, 20 Bund. Telephone 10438. -2692

DETACHED house Route Winling, four bedrooms, two baths, garage, etc. Available on short notice. Furniture if desired. Address Box 1279, N.C.D.N. -2688

CONVENIENT 6-roomed house, garden, for foreign tenant, inside Settlement. Quiet locality. Apply 750/2 Hart Road. -2468

TUNSIN Road. 102A. to let commodious semi-detached residence, 3 living rooms, 5 bedrooms, 3 bathrooms, servants' quarters, central heating, garage, garden. Apply: The Cathay Land Co., Ltd. Telephone 11430. 10017

MEDICAL

Dr. A. GRADOW, M.D.
Specialist in
UROLOGY AND DERMATOLOGY
During the state of emergency has temporarily moved to
233 NANKING ROAD
Room 521 Telephone 18379
Residence 73665
Hours from 11-1 and 4-6 p.m.

Dr. I. M. STEINMANN, M.D.
Specialist in
UROLOGY AND INTERNAL DISEASES
Office hours: 10-1 and 4-6
or by appointment
120 Nanking Road, 4th floor
(corner Szechuen Road)
Tel. Office 14422; Res. 71133
9983

Dr. J. KASSOFF, M.D.
UROLOGY AND SKIN DISEASES
HAMILTON HOUSE, Office 217
Hours: 11-1 and 4-6 p.m. Tel. 14379
Also at 587 Bubbling Well Road
(next to the Country Club)
Hours: 8-11 and 6-8 p.m. Tel. 37622
9982

Dr. A. A. FISHBEIN
DENTAL SURGEON
Former Assistant of Berlin Dental Institute
453 Avenue Joffre. 47 Bearn Apt.
Office hours: 10-1 and 3-6.30 p.m.
Telephone 85815
-2485

Dr. R. HOLPER, M.D.
Specialist in
UROLOGY and DERMATOLOGY
Office hours 11 to 2 p.m.
or by appointment
59 Peking Road, near the Bund
Telephone 10734

FROST, BLAND & CO., LTD.
33 Szechuen Road
in association with
A. R. St. LOUIS, *Engineer*
220 Kiukiang Road
ELECTRICAL SPECIALITIES
Industrial Machinery Repairs
Castings, Weldings, Rewindings

SELLING AND SERVICING RADIOS
Brunswick Show Room
SWISS FIRM MAISON DE CONFIANCE
AVENUE JOFFRE 1222 TEL 71276

CHIMNEY SWEEPS
G. H. PARKES & CO.
Tel. 72245 P. O. Box 871

HAIG'S GOLD LABEL

LONDON AGENTS

SUBSCRIPTIONS for the *North-China Daily News* and the *North-China Herald* will be accepted by Messrs. G. Street & Co., Ltd., 6 Gracechurch Street, London, E.C.3. Street's have copies of the *North-China Herald* on sale.

ADVERTISEMENTS.—Messrs. G. Street & Co., Ltd. will quote for advertising space and will accept advertising.

ASK FOR EWO BEER

TO MAINTAIN *YOUR*
FURNACE EFFICIENCY
Use PYRUMA
PLASTIC FIRE CEMENTS
TWO OUTSTANDING PROOFS OF MERIT

J. H. SANKEY & SON, LTD.
WILLIAM JACKS & CO.
Sole Agents:
51 HONGKONG ROAD, SHANGHAI
Telephone 11479 (4 lines)
Telegrams "LIMPETS SHANGHAI"
STOCKS CARRIED

THE CINEMA

"WAKE UP AND LIVE"

Walter Winchell .... Himself
Ben Bernie & Orchestra ..... Themselves
Alice Huntley .... Alice Faye
Patsy Kane .... Patsy Kelly
Steve Cluskey .... Ned Sparks
Eddie Kane .... Jack Haley
Jean Robert .... Grace Bradley
Gus Avery .... Walter Catlett
Specialty .... Leah Ray and Joan Davis
Herman .... Douglas Fowley
James Stration .... Miles Mander
Specialty .... Condos Brothers
Brewster Twins .... Themsleves
Waldo Peebles ...... Etienne Girardot

Patrons of the Grand Theatre yesterday rocked with laughter as the battery of 20th Century Fox comedians got into action in "Wake up and Live"—as a matter of fact, much exquisite dialogue was lost because the laughs were compounded so rapidly. Mr. Walter Winchell, New York columnist turned actor, and Mr. Ben Bernie, orchestra leader, continuing their radio feud, were "wise-cracking" many of their jokes, which, primarily American, could be understood by the majority of those attending. Miss Alice Faye, a doubtful star several years ago, is improving her art so rapidly that she might as well have been given first billing instead of third in this picture. Mr. Ned Sparks, the dour comedian, and Miss Patsy Kelly had much to say to each other in their respectively inimitable manner and together were adequate foils for the principals. Mr. Jack Haley, playing the role of a microphone-shy actor, brings out qualities formerly unsuspected, contributing in no small way to the general success of the film. Several specialty numbers rounded out the musical effects.—F.L.T.

LOTIEN, WENTSAOPANG STILL SEE HEAVY FIGHTING

Japanese Not Dislodged from Position on South Bank of Creek: Bombing and Shelling

IN spite of rainy weather and soggy ground, severe fighting took place on Thursday and throughout yesterday in the Lotien sector and the vicinity of Wentsaopang Creek, according to a Chinese military spokesman yesterday. The Japanese claim that Ssusiangkungmiao, about two kilometres to the west of Lotien, had been occupied by the Japanese, was emphatically denied by the spokesman.

In the Wentsaopang region, a determined counter-attack, launched by Chinese defenders yesterday morning at Yenchiawan and Changchiache, east of the Liuhang-Shanghai highway, drove the Japanese back to the bank of the Creek, where they were reported to be digging in, the spokesman said. Parties of Japanese were seen picking up their dead from the creek.

The situation in the vicinity of Kwangfu, to the west of the Lotien-Liuhang highway, appeared to have eased considerably since Thursday afternoon, according to the spokesman. South of Kwangfu, in the regions of Mengchiache and Laoluche, a force of Japanese numbering 1,000 men launched an attack yesterday morning. Fighting was still continuing at this point, he said. The enemy force which attacked Chenchia-che at 3 a.m. were beaten back, losing four machine-guns to the Chinese.

Japanese Report

Having captured Chinese positions along a line linking Changhiatsun, Wangchiawan and Peilankou, the Asama and Adachi detachments yesterday afternoon continued their drive westward in the Lotien sector, it was announced by the Japanese last night.

Day's Shelling

Occasional shelling marked the morning yesterday in Paoshan Road and along the Woosung railway line. There was also shelling on the railway line west of North Station and bombing near Paoshan Road. A number of bombs, estimated to have been a dozen, were dropped in the vicinity of the Commercial Press building, and sounds of hand grenade explosions could be heard from near the Water Tower in Paoshan Road.

During the early afternoon the area west of the North Station was again shelled, as was the Markham Road railway yards vicinity. There was bombing again in the neighbourhood of the Wusih Guild in Chapei and at the Chungshing and Kungwoosing intersection. The Dixwell Road area was shelled by the Chinese.

The Cantonese cemetery east of Dazang and the Range and Haskell Roads districts also came under shell fire. Bombing was reported near Wootai Road, north of Chungshan Road, and a warship was reported to be firing from the Wangpoo into the Dazang district.

In the late afternoon and evening, bombing operations were noted on the western border of Chapei and north of the North Station. One plane bombed Chinese positions in Pootung just before dusk.

Shortly after 6 p.m., a Japanese warship, believed to have been the destroyer which has been lying slightly downstream of the flagship Idzumo's position, opened fire on Pootung, continuing at intervals until after 7 o'clock. No retaliation was noted from the Chinese.

Planes Brought Down

Official figures released in Shanghai yesterday by the Nanking military authorities regarding Japanese aeroplanes shot down or damaged during the month of September by the Chinese air force and anti-aircraft guns, claimed 48 planes destroyed and sixteen damaged.

In the bombardment of Hongkew and Wayside by the Chinese batteries in Pootung on Thursday evening, ten shells fell. Little reports of damage were received, except that Hongkew Police Station report the wounding of one man in a Japanese hotel in Minghong Road and a shell hitting the Japanese quarters of the station itself without inflicting any casualties.

Constable Hurt

A Japanese constable of the Shanghai Municipal Police was wounded in the left arm shortly before noon yesterday when a shell burst in Dixwell Road, near the now evacuated Dixwell Road Police Station. The police radio van which was also in Dixwell Road as the missile exploded, was damaged. The wound sustained by the Japanese constable was not considered serious.

Japan has purchased 1,100 tons of scrap-iron from Canada recently, it scrap-iron from Canada recently. She is the principal buyer of scrap-iron from Canada.—Havas.

OBITUARY

Lieut.-Gen. M. C. Diterichs

Lieutenant-General Mihail Constantinovitch Diterichs, who died in Shanghai yesterday at 12.15 p.m., was during the Great War one of the foremost Generals of the Russian Empire, and later played a major role in the Revolution.

After graduating from the Corps of the Imperial Pages, one of the most privileged military schools in Russia, he was detailed to the 2nd Mountain Battery in Turkistan, and later entered the Academy of the General Staff. This he finished brilliantly, and rapidly started on the road to promotion, successively holding many military posts at Kiev. In the year 1914 he was already Chief of the Mobilization Department of the General Staff of All Russia. He was responsible for the rapid mobilization of the Russian Armies in August 1914, which greatly contributed to the cause of the Allied Forces in France during the first months of the War.

General Diterichs was appointed Chief of Staff on the south-western front, and it was in his time that the collapse of the Austro-Hungarian armies in Galicia occurred. Later he was sent to Salonika as Commander of the Russian Division; but was in the middle of the year 1917 recalled to Russia by the Provisionary Government. During General L. G. Korniloff's revolt against the Kerensky Government in August 1917, Genearl Diterichs was in the Corps of General Krymoff, who at that time was advancing on St. Petersburg in order to set up authority there. In a short time he was appointed senior assistant to General Douhonin, Commander in Chief of the Russian Armies, who in November 1917 was at Mogilev torn to pieces by rebellious soldiers.

Miraculous Escape

General Diterich's escape was miraculous, as only a few short hours before he was sent off with instructions. Making his way to Kiev, General Diterichs lived in hiding, even working as a porter at a railway station in order to escape recognition. Here he was found by the representatives of the Czechoslovakian Liberation Committee, and on the request of the recently-deceased President-Liberator T. Masaryk, became Commander of the Czechoslovakian Division and subsequently Chief of Staff to General Syrovoy, then Commander in Chief of the Czechoslovakian forces in Russia. In 1918, General Diterichs arrived in Vladivostok with the Czechoslovakian Army, and toward the close of the year 1918, Admiral Koltchak appointed him chairman of a special committee for the inquest into the murder of the Imperial Family at Ekaterinburg.

In the spring of 1919, at Omsk, General Diterichs was appointed Chief-of-the-General-Staff of Admiral Koltchak, and later became the Commander of all the White Armies in Siberia.

In the beginning of the year 1920 he made his way through the Transbaikalia to Harbin, where he led a very simple and secluded life. In the beginning of 1922 a delegation from Vladivostok visited him, and he was elected by the People's Assembly the Ruler (Voyevoda) of the Maritime Provinces.

In the beginning of 1923 he arrived in Shanghai and with the help of his French friends was given the post of a cashier in the Banque Franco-Chinoise, which position he retained to his death. At the same time he was the head of the Far Eastern Section of the Union of Ex-Officers of the Russian Army and Navy. For his military exploits the late General M. C. Diterichs held many medals of merit and all the highest orders of the Russian Empire, including the Cross of St. George, the Sword of St. George, the Star of St. Vladimir and many others. In addition he was a Commander of the Order of the Legion d'Honneur. The deceased is survived by his widow and daughter. The requiem service will be held to-day in the Church of the Russian Women's League in 395 Rue Cardinal Mercier, and the burial will take place at 4 p.m. in the Lu-Ka-Wei cemetery.

Weather, Time and Tide

Saturday, October 9, 1937 (6th day of 9th moon)	SICCAWEI October 7 16.00	21.00	October 8 4.00	9.00	GUTZLAFF 9.00	14.00
Barometer inches at 32 F.	30.04	30.01	30.00	30.07	—	—
at 32 F. (variation for 24 hrs.)	—0.12	—0.19	—0.16	—0.08	—	—
at 32 F. (,, ,, 12 hrs.)	—0.12	—0.14	—0.04	+0.06	—	—
Wind (direction)	ENE	E	NNW	Calme	—	—
,, (miles per hour)	12.4	18.7	2.5	0.0	—	—
Temperature (Fahr.)	63.°7	64.°6	64.°9	67.°1	—	—
Humidity %	100	100	100	98	—	—
Nebulosity (0 to 10)	10	10	10	10	—	—
Rainfall inches	1.23	0.37	0.01	0.01	—	—

Siccawei Abridged Report October 7	Mean 1937	24 hours variation	Previous average same period (64 years)
Barometer (mean 4 obs.)	30.09	—0.08	30.09
Temp. Min. 59.°4 Max. —	—	—	66.°4
Total rainfall January 1 to midnight before last (inches)	31.11	1.69	39.16

Date	9/10	10/10	11/10	12/10	13/10	14/10	15/10	16/10	17/10
Sun rises at Shanghai	5.52	5.53	5.53	5.54	5.55	5.55	5.56	5.56	5.57
Sun sets at Shanghai	17.30	17.29	17.28	17.27	17.26	17.25	17.23	17.22	17.21
Moon rises at Shanghai	10.17	11.06	11.51	12.34	13.14	13.50	14.25	15.00	15.36
Moon sets at Shanghai	20.43	21.33	22.25	23.19	0.00	0.16	1.13	2.12	3.13
Flood makes Shanghai	12.33	12.55	13.43	14.55	16.15	17.35	18.51	19.59	20.45
Ebb. makes Shanghai	5.24	5.59	6.45	7.40	9.09	10.45	13.05	13.50	14.24
H.W. at Woosung Bar	2.11	2.48	3.29	4.14	5.09	6.25	8.02	9.22	10.19

Vessels Leaving

YANGTZE RIVER

PINGWO Oct. 12. Sails for TUNGCHOW on Tuesday, the 12th inst. at 9 a.m. from Peking Road Jetty. Limited quantity of cargo accepted to lower River Ports. Passage rate 1st Saloon $15 single, $25 return. For freight or passage, apply Jardine, Matheson & Co., Ltd. Tel. 15290. 12-10

NORTH CHINA COAST

SHENGKING Oct. 12. WEIHAIWEI, CHEFOO and TIENTSIN.—From French Bund on Tuesday, 12th at 9 a.m. For freight and passage apply Butterfield & Swire, Tel. 82020 (French Bund). 12-10

TAIYUAN Oct. 13. TSINGTAO and WEIHAIWEI.—From French Bund on Wednesday, 13th at 3 p.m. For freight and passage apply Butterfield & Swire, Tel. 82020 (French Bund). 13-10

FAUSANG Oct. 13. TSINGTAO, CHEFOO and TIENTSIN.—Sails from Peking Road Jetty on Wednesday, Oct. 13th at noon. For freight and passage apply Jardine, Matheson & Co., Ltd. Tel. 15290. 13-10

SOUTH CHINA COAST

HSIN PEKING Oct. 10. NINGPO.—From French Bund on Sunday, 10th at 3 p.m. For freight and passage apply Butterfield & Swire, Tel. 82020 (French Bund). 10-10

NEWCHWANG Oct. 10. SWATOW and HONGKONG.—From French Bund on Sunday, 10th at 1 p.m. For freight and passage apply Butterfield & Swire. Tel. 82020 (French Bund). 10-10

KANCHOW Oct. 12. SWATOW and HONGKONG.—From French Bund on Tuesday, 12th at noon. For freight and passage apply Butterfield & Swire, Tel. 82020 (French Bund). 12-10

CHAKSANG Oct. 13. SWATOW, HONGKONG and CANTON.—Sails from Hunts Wharf on Wednesday, Oct. 13th at noon. For freight and passage apply Jardine, Matheson & Co., Ltd. Tel. 15290. 13-10

KAYING Oct. 14. HONGKONG and HAIPHONG.—From French Bund on Thursday, 14th at noon. For freight and passage apply Butterfield & Swire, Tel. 82020 (French Bund). 14-10

Vessels Leaving

STRAITS AND EUROPE

ANDRE LEBON Oct. 16. MARSEILLES via HONGKONG, SAIGON, SINGAPORE, COLOMBO, DJIBOUTI, SUEZ and PORT SAID.—Messageries Maritimes, 9 Avenue Edward VII. Tel. 82034. 16-10

NOW ON SALE

CHINA ARCHITECTS AND BUILDERS COMPENDIUM 1937

CONTAINS the latest authoritative general information, such as Cadastral Offices; Land Values, Registration and Compulsory Surrender; Consular Fees; Rates, Taxes and Fees; Water, Electricity and Gas Supply; Telephone Service; Weather Diagrams; Building Rules; Professional Charges; Fire Insurance Association and Land and Building in Shanghai; together with technical information as to Local Weights and Measures.

Price $5. Postage: China 21 cts., abroad $1.20

At all booksellers and from the publishers
"NORTH-CHINA DAILY NEWS" OFFICE
17 THE BUND, SHANGHAI

Going Home?

Remember to advise us of your home address to substitute the *North-China Herald* for the *North-China Daily News*. Including postage $7.50 per quarter to any address in Europe or America. Telephone 11055 (Circulation).

Post Office Notices

Note:—Earlier posting at Sub-Offices is requested in order to make connection with the below mentioned closing times at Yu Yuen Road.

Date and Destination	*Per*	*Reg.*	*Ord.*
SATURDAY, Oct. 9.			
River Ports	Truck Service	12.30	13.00
U.S.A. Canada and Europe via Pacific	Nagasaki M.	16.00	18.00
Japan Korea Formosa	Nagasaki M.	17.30	18.00
SUNDAY, Oct. 10.			
Ningpo	Enderta	8.30	9.00
Manila and Aust. N.Z.	Newchwang	8.30	9.30
Swatow H'kong Canton	Newchwang	9.30	10.00
Amoy and Swatow	Newchwang	9.30	10.00
Ningpo	Hsin Peking	0.00	10.30
River Ports	Truck Servic	12.30	13.00
Ningpo	Truck Servic	18.30	19.00
MONDAY, Oct. 11			
Manila and Aust. N.Z.	Chaksang	7.30	8.30
Swatow H'kong Canton	Chaksang	8.30	9.00
River Ports	Truck Service	12.30	13.00
U.S.S.R. Europe via Siberia	Shengking	16.30	18.00
Weihaiwei Chefoo T'tsin	Shengking	18.30	19.00
Ningpo	Truck Service	18.30	19.00

REMARKS:—For Europe: Via Siberia per available steamer to Tientsin for transmission.
For Europe: Via Suez and via Pacific per available steamer.
Next air mails will be closed as follows:—
China-Hanoi-Marseilles Air Mail Service per available steamer to Hongkong for transmission via Canton.
Imperial Airways and Qantas Airways Services (Hongkong-Penang-London and Hongkong-Penang-Singapore-Australia) per available steamer to Hongkong.
Hongkong-San Francisco Air Mail Service per available steamer to Hongkong.
Neth. (K.L.M.) Air Mail Service (Bandoeng-Amsterdam) per available steamer to Singapore.
Regular train mail services:—
Light mails for or via N.S.R., T.P.R., Lunghai, Kiaotsi and Pinghang Lines close at 13.00 daily.
Light mails for or via ports along S.H.N.R. for the time being close daily at 19.00 by truck to Kashing for further transmission by train.
Light mails for or via Minhow and Yungkia close daily at 19.00 by truck and train.
Domestic air mail services:—
For or via C.N.A.C. planes on Nanking-Kiukiang-Hankow-Chungking-Chengtu Lines close at 13.00 daily by truck and train to Nanking for further transmission.
For or via Eurasia Aviation Corporation planes on (1) Sian-Hongkong Line, (2) Sian-Kunming Line, (3) Sian-Kweisui Line and (4) Sian-Kaolan Line close daily at 13.00 by truck and train to Nanking for further transmission.